

FED. RD. DIVISION	STATE	PROJECT
5	OHIO	

6
7

SCALE: 1"=100'

ATHENS COUNTY
ATH-50-18.58

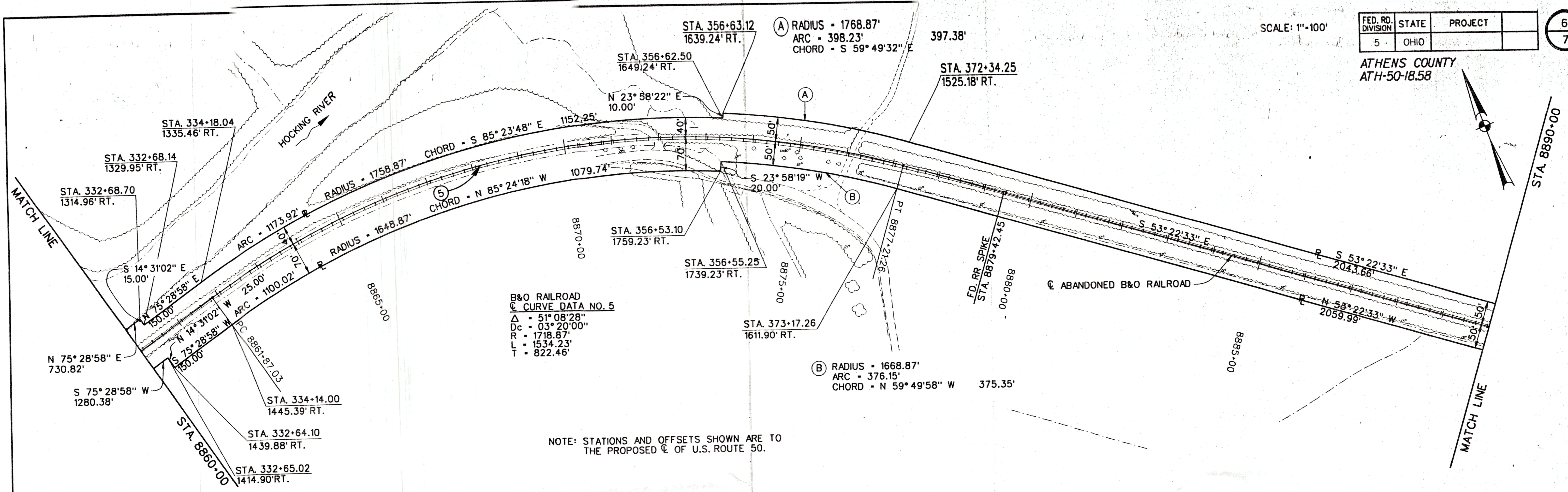

B&O RAILROAD
CURVE DATA NO. 5
Δ = 51° 08' 28"
Dc = 03° 20' 00"
R = 1718.87'
L = 1534.23'
T = 822.46'

NOTE: STATIONS AND OFFSETS SHOWN ARE TO THE PROPOSED C OF U.S. ROUTE 50.

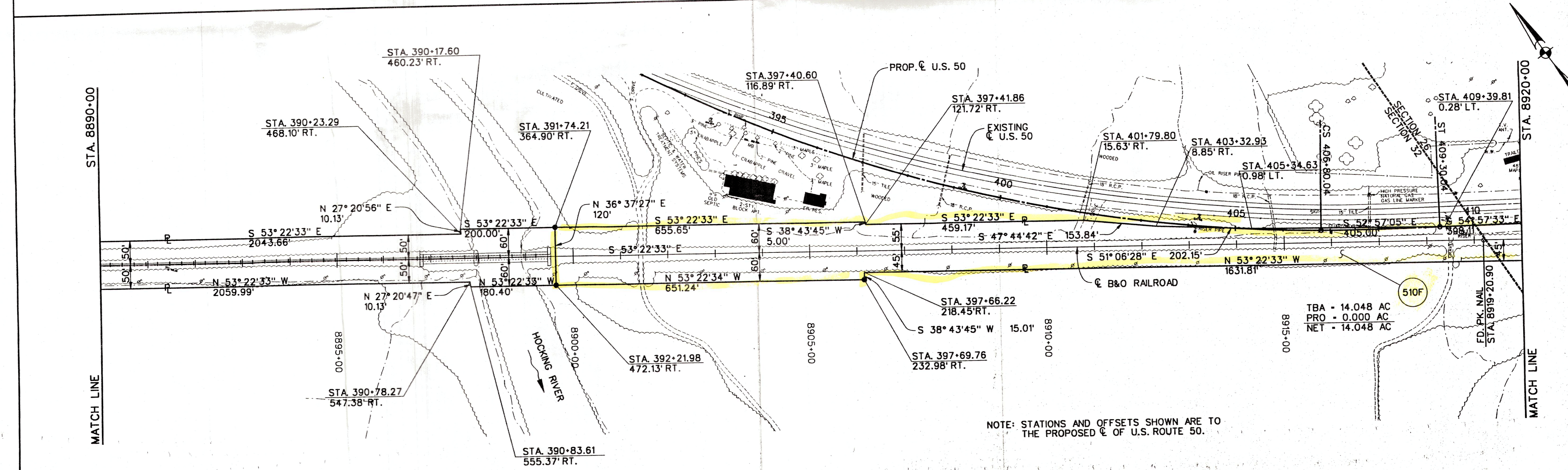

NOTE: STATIONS AND OFFSETS SHOWN ARE TO THE PROPOSED C OF U.S. ROUTE 50.

PARSONS BRINCKERHOFF OHIO, INC.
COLUMBUS, OHIO

DATE: 01/22/92; PROJECT: 7834; FILE: 34RRPL06.DGN; REV. A

ATH-50 - RAILROAD PLAN, STA. 8560+00 TO STA. 8920+00