

Laurie Gribble

Tract One

Description of 0.772 Acres

Situated in Section 25, Town 4, Range 13, Lodi Township, Athens County, Ohio and being more particularly described as follows;

Commencing at the Southwest Corner of the Northwest Quarter of Said Section 25; thence along the west line of the Section N 2°52'57" E 524.81 feet to an iron pin found at the point of beginning of the tract herein described; thence leaving the Section Line S 87°46'57" E 205.64 feet to an iron pin found; thence S 2°02'04" W 254.63 feet to an iron pin found in the center of Township Road 67; thence along the center of Said Road S 82°56'20" W 52.49 feet; thence leaving the road N 28°13'48" W 305.18 feet (passing an iron pin found at 26.04 feet) to the point of beginning containing 0.772 acres.

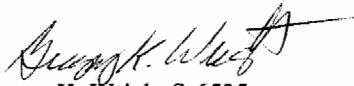

Gregory K. Wright S-6535
11684 Channingway Blvd.
The Plains, OH 45780

Description checked for
Mathematical Accuracy
ATHENS COUNTY
ENGINEER'S OFFICE
BY: S. Blaus
DATE: 5-26-99

12

Lod # 25+31

Laurie Gribble Tract Two

Description of 0.083 acres

Situated in Section 25, Town 4, Range 14, Lodi Township, Athens County, Ohio and being more particularly described as follows;

Commencing at the Southwest Corner of the Northwest Quarter of Said Section 25; thence along the west line of the Section N 2°52'57" E 244.11 feet to a railroad spike set in the center of Township Road 67, the point of beginning of the tract herein described; thence continuing N 2°52'57" E 142.18 feet to an iron pin set; thence leaving the Section Line S 49°58'01" E 72.91 feet to a point in the center of Township Road 67 (passing an iron pin found at 44.59 feet); thence along the center of said road along a curve to the left having a radius of 246.54 feet, the long chord of which bears S 33°30'46" W 114.07 feet to the point of beginning containing 0.083 acres.

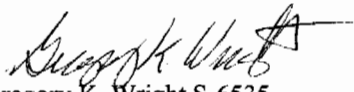
Gregory K. Wright S-6535
11684 Channingway Blvd.
The Plains, OH 45780

Description checked for
Mathematical Accuracy
ATHENS COUNTY
ENGINEER'S OFFICE
BY: S. Blausen
DATE: 5-26-99

Laurie Gribble Tract Three

Description of 0.039 acres

Situated in Section 31, Town 4, Range 14, Lodi Township, Athens County, Ohio and being more particularly described as follows;

Commencing at the Southwest Corner of the Northwest Quarter of Section 25; thence along the west line of the Section N 2°52'57" E 101.93 feet to an iron pin set at the point of beginning of the tract herein described; thence leaving the Section Line N 87°58'56" W 13.59 feet to a railroad spike set in the center of Township Road 67; thence along the center of said road along a curve to the right having a radius of 205.44 feet, the long chord of which bears N 9°01'05" E 127.13 feet to a railroad spike set; thence along the section line S 2°52'57" W 126.19 feet to the point of beginning containing 0.039 acres.

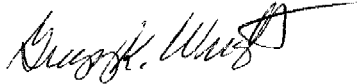

Gregory K. Wright S-6535
11684 Channingway Blvd.
The Plains, OH 45780

Description checked for
Mathematical Accuracy
ATHENS COUNTY
ENGINEER'S OFFICE
BY: S. Blausen
DATE: 5-26-99

16



Prior Survey



- ▲ = Railroad Spike Set
- ⊙ = Iron Pin Found
- = Iron Pin Set

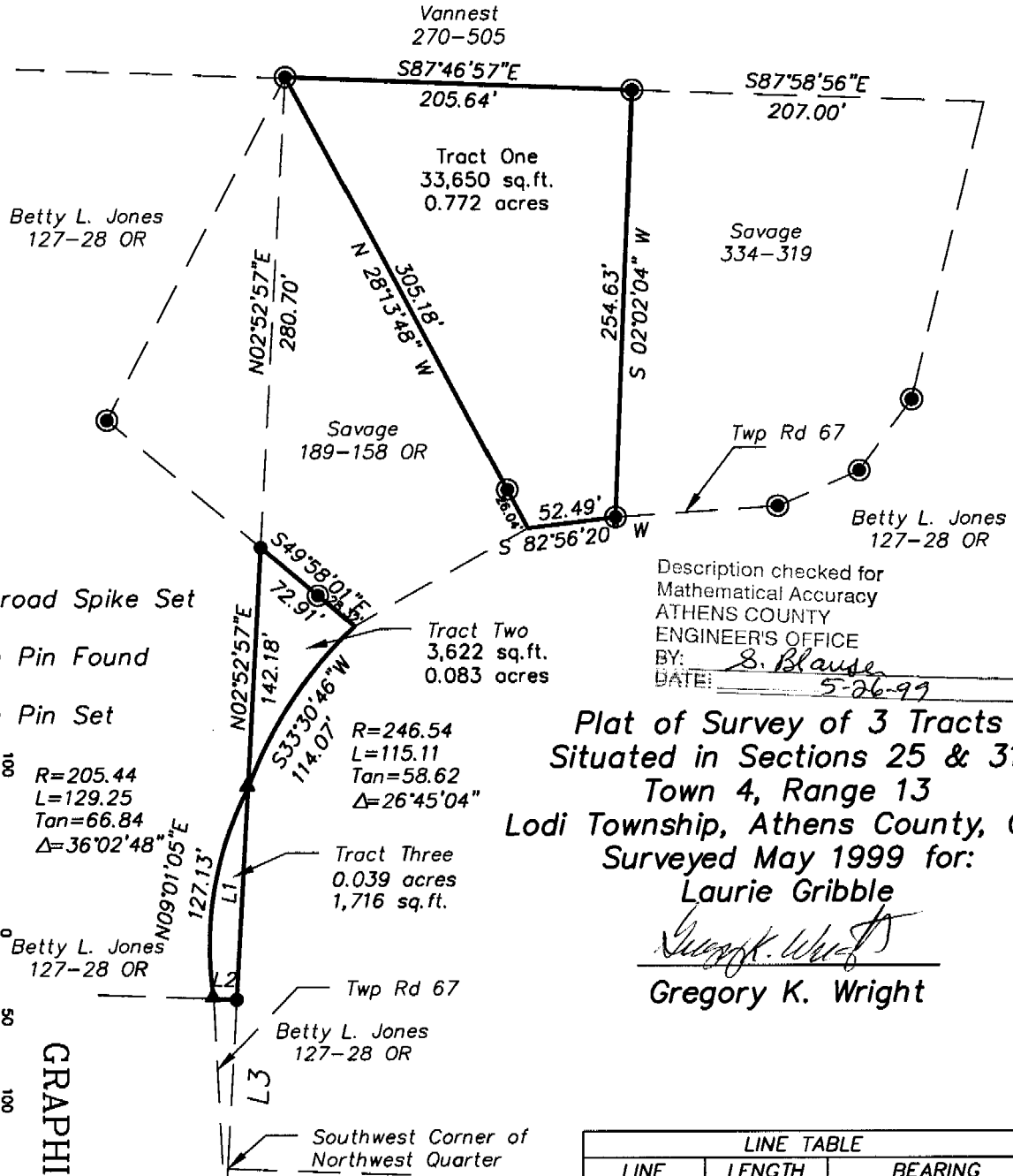

Description checked for
Mathematical Accuracy
ATHENS COUNTY
ENGINEER'S OFFICE
BY: S. Blause
DATE: 5-26-99

**Plat of Survey of 3 Tracts
Situated in Sections 25 & 31,
Town 4, Range 13
Lodi Township, Athens County, Ohio
Surveyed May 1999 for:**

Laurie Gribble
Gregory K. Wright
Gregory K. Wright

LINE TABLE		
LINE	LENGTH	BEARING
L1	126.19	S02°52'57"W
L2	13.59	N87°58'56"W
L3	101.93	N02°52'57"E



Gregory K. Wright
Professional Engineer
Professional Surveyor

11684 Channingway Blvd
The Plains, Ohio 45780
740-797-4142
FAX 740-797-8623

18