

2-2-3-14

No. 1000
 1. Chas. Henry
 2. The Federal Valley Railroad
 3. Columbus, Ohio

No. 1000
 1. Chas. Henry
 2. The Federal Valley Railroad
 3. Columbus, Ohio

No. 1000
 1. Chas. Henry
 2. The Federal Valley Railroad
 3. Columbus, Ohio

No. 1000
 1. Chas. Henry
 2. The Federal Valley Railroad
 3. Columbus, Ohio

No. 1000
 1. Chas. Henry
 2. The Federal Valley Railroad
 3. Columbus, Ohio

No. 1000
 1. Chas. Henry
 2. The Federal Valley Railroad
 3. Columbus, Ohio

No. 1000
 1. Chas. Henry
 2. The Federal Valley Railroad
 3. Columbus, Ohio

No. 1000
 1. Chas. Henry
 2. The Federal Valley Railroad
 3. Columbus, Ohio

No. 1000
 1. Chas. Henry
 2. The Federal Valley Railroad
 3. Columbus, Ohio

No. 1000
 1. Chas. Henry
 2. The Federal Valley Railroad
 3. Columbus, Ohio

No. 1000
 1. Chas. Henry
 2. The Federal Valley Railroad
 3. Columbus, Ohio

No. 1000
 1. Chas. Henry
 2. The Federal Valley Railroad
 3. Columbus, Ohio

No. 1000
 1. Chas. Henry
 2. The Federal Valley Railroad
 3. Columbus, Ohio

No. 1000
 1. Chas. Henry
 2. The Federal Valley Railroad
 3. Columbus, Ohio

No. 1000
 1. Chas. Henry
 2. The Federal Valley Railroad
 3. Columbus, Ohio

No. 1000
 1. Chas. Henry
 2. The Federal Valley Railroad
 3. Columbus, Ohio

No. 1000
 1. Chas. Henry
 2. The Federal Valley Railroad
 3. Columbus, Ohio

No. 1000
 1. Chas. Henry
 2. The Federal Valley Railroad
 3. Columbus, Ohio

No. 1000
 1. Chas. Henry
 2. The Federal Valley Railroad
 3. Columbus, Ohio

No. 1000
 1. Chas. Henry
 2. The Federal Valley Railroad
 3. Columbus, Ohio

No. 1000
 1. Chas. Henry
 2. The Federal Valley Railroad
 3. Columbus, Ohio

No. 1000
 1. Chas. Henry
 2. The Federal Valley Railroad
 3. Columbus, Ohio

No. 1000
 1. Chas. Henry
 2. The Federal Valley Railroad
 3. Columbus, Ohio

No. 1000
 1. Chas. Henry
 2. The Federal Valley Railroad
 3. Columbus, Ohio

No. 1000
 1. Chas. Henry
 2. The Federal Valley Railroad
 3. Columbus, Ohio

No. 1000
 1. Chas. Henry
 2. The Federal Valley Railroad
 3. Columbus, Ohio

No. 1000
 1. Chas. Henry
 2. The Federal Valley Railroad
 3. Columbus, Ohio

No. 1000
 1. Chas. Henry
 2. The Federal Valley Railroad
 3. Columbus, Ohio

No. 1000
 1. Chas. Henry
 2. The Federal Valley Railroad
 3. Columbus, Ohio

No. 1000
 1. Chas. Henry
 2. The Federal Valley Railroad
 3. Columbus, Ohio

No. 1000
 1. Chas. Henry
 2. The Federal Valley Railroad
 3. Columbus, Ohio

No. 1000
 1. Chas. Henry
 2. The Federal Valley Railroad
 3. Columbus, Ohio

No. 1000
 1. Chas. Henry
 2. The Federal Valley Railroad
 3. Columbus, Ohio

No. 1000
 1. Chas. Henry
 2. The Federal Valley Railroad
 3. Columbus, Ohio

No. 1000
 1. Chas. Henry
 2. The Federal Valley Railroad
 3. Columbus, Ohio

No. 1000
 1. Chas. Henry
 2. The Federal Valley Railroad
 3. Columbus, Ohio

No. 1000
 1. Chas. Henry
 2. The Federal Valley Railroad
 3. Columbus, Ohio

No. 1000
 1. Chas. Henry
 2. The Federal Valley Railroad
 3. Columbus, Ohio

No. 1000
 1. Chas. Henry
 2. The Federal Valley Railroad
 3. Columbus, Ohio

No. 1000
 1. Chas. Henry
 2. The Federal Valley Railroad
 3. Columbus, Ohio

No. 1000
 1. Chas. Henry
 2. The Federal Valley Railroad
 3. Columbus, Ohio

No. 1000
 1. Chas. Henry
 2. The Federal Valley Railroad
 3. Columbus, Ohio

No. 1000
 1. Chas. Henry
 2. The Federal Valley Railroad
 3. Columbus, Ohio

ATHENS COUNTY
BERN TOWNSHIP

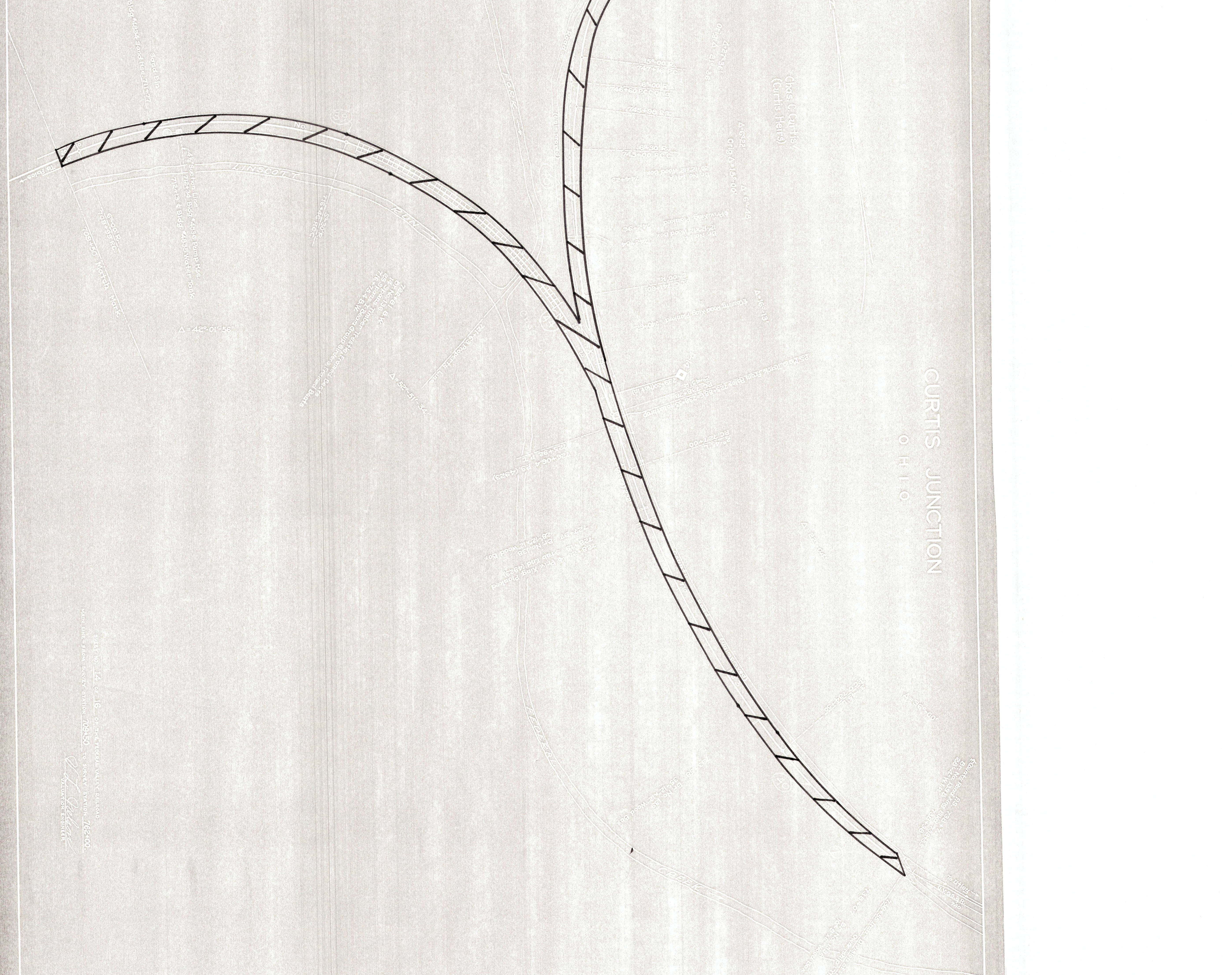

RIGHT OF WAY AND TRACK MAP
THE FEDERAL VALLEY RAILROAD
 OPERATED BY
THE FEDERAL VALLEY RAILROAD COMPANY
 MAIN LINE FROM STATION 709+50 TO STATION 762+00
 SCALE: 1 INCH = 100 FEET
 OFFICE OF CHIEF ENGINEER, COLUMBUS, OHIO
 JUNE 30, 1930

Made By *MRB*

2-2-3-14