

62

STATE OF OHIO
 DEPARTMENT OF TRANSPORTATION
 PROJECT NO. 56-1.870 (1.16)
 COLUMBIANA TOWNSHIP
 SECTION 30, T11N, R15W

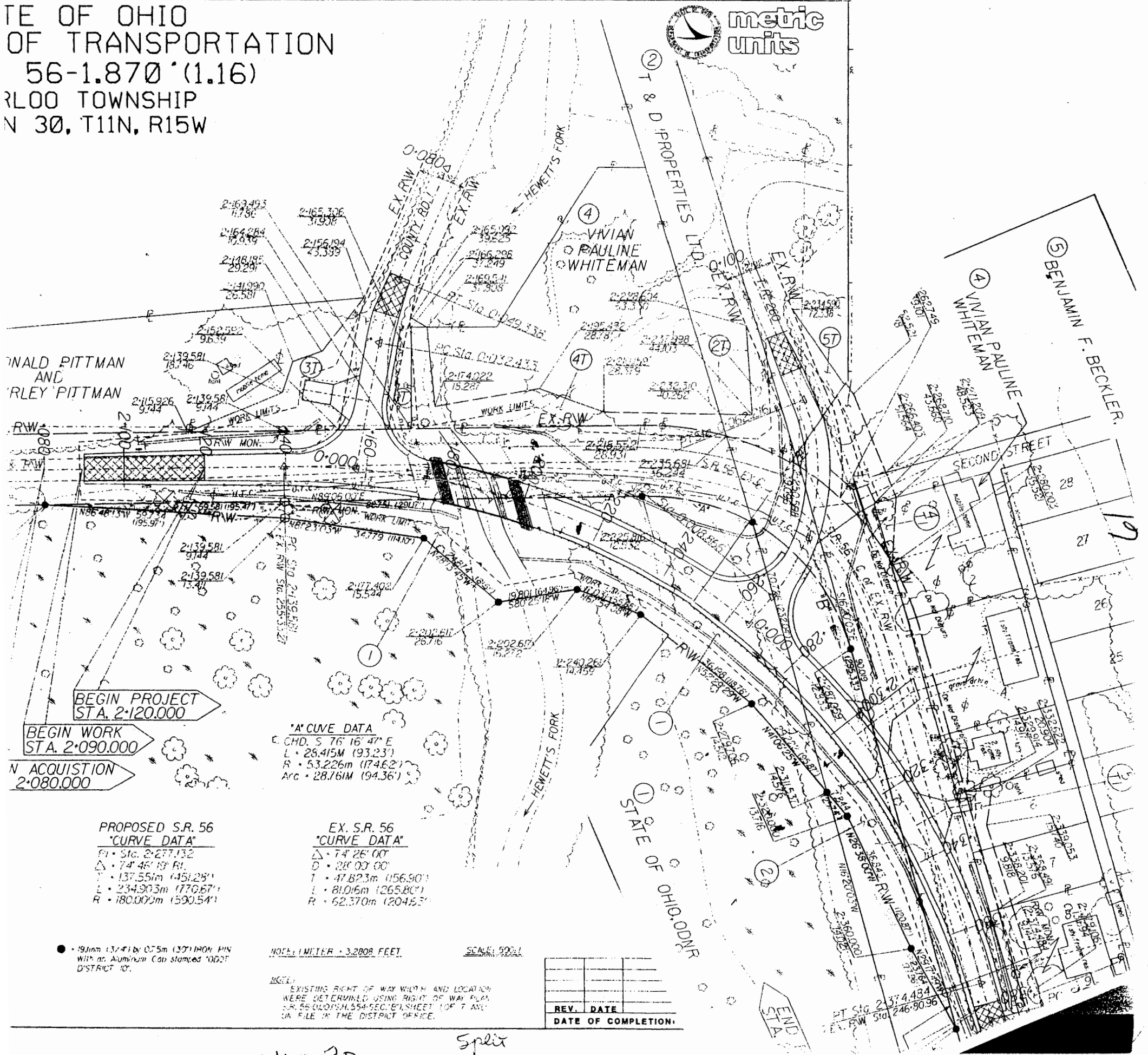

BEGIN PROJECT
 STA. 2+120.000

BEGIN WORK
 STA. 2+090.000

RIGHT OF WAY ACQUISITION
 STA. 2+080.000

A CURVE DATA
 C. CHD. S 76° 16' 47" E
 L = 28.415M (93.23')
 R = 53.226M (174.62')
 Arc = 28.761M (94.36')

PROPOSED S.R. 56
 CURVE DATA
 P1 - Sta. 2+277.132
 Δ = 74° 46' 19" RI
 T = 137.551m (451.28')
 L = 234.903m (770.67')
 R = 180.002m (590.54')

EX. S.R. 56
 CURVE DATA
 Δ = 74° 26' 00"
 D = 28° 00' 00"
 T = 47.823m (156.90')
 L = 81.016m (265.80')
 R = 62.370m (204.55')

• 19mm (3/4") by 0.75m (30") IRON PIN
 With an Aluminum Cap stamped "ODOT"
 DISTRICT NO.

NOTE: 1 METER = 3.2808 FEET

SCALE: 50% = 1

NOTE: EXISTING RIGHT OF WAY WIDTH AND LOCATION
 WERE DETERMINED USING RIGHT OF WAY PLAN
 S.R. 56 (10/15/54) SEC. 81 SHEET 107 AND
 OR FILE IN THE DISTRICT OFFICE.

REV.	DATE	DATE OF COMPLETION

WAT 30 Split 0.781 acres

