

ENTRY COPY

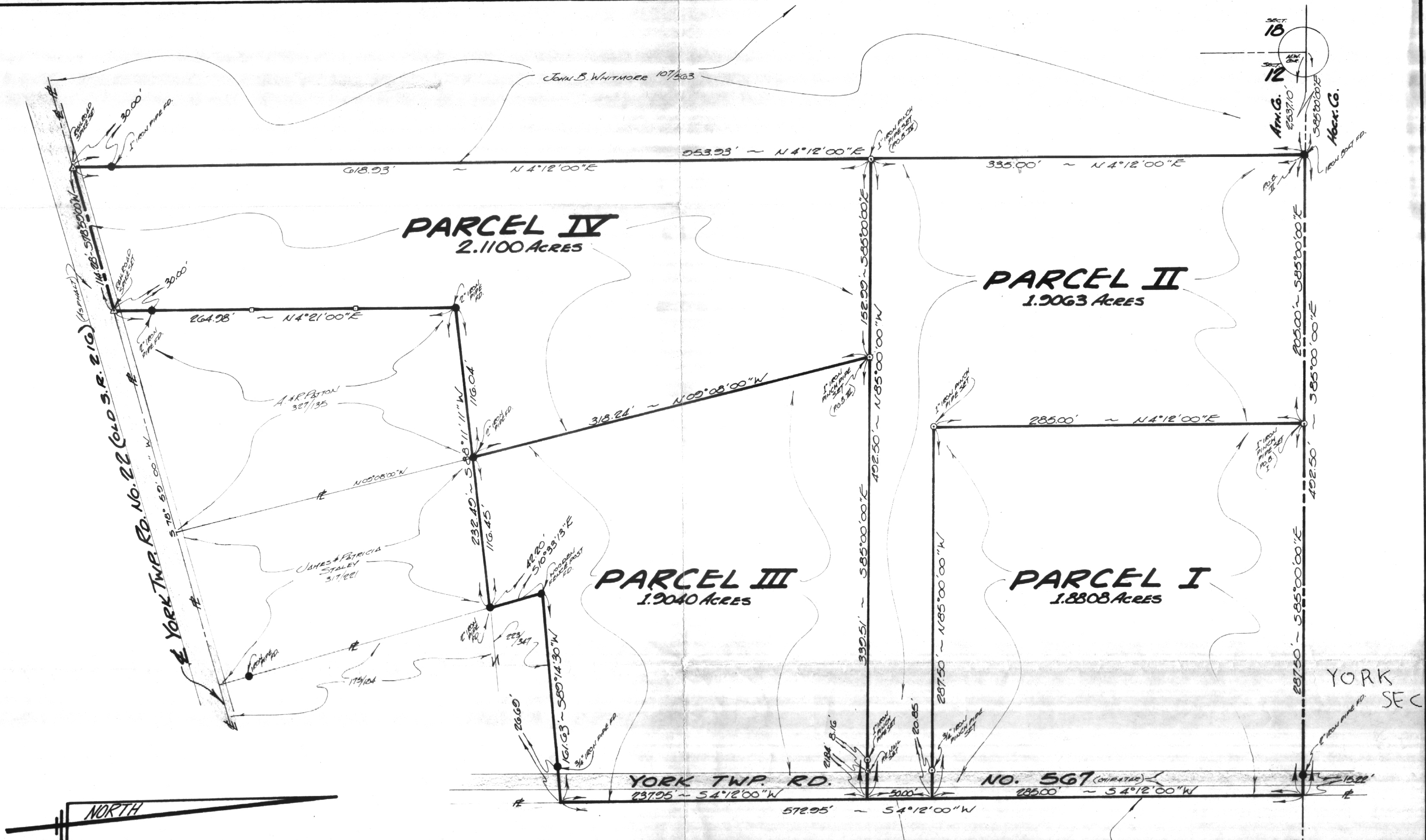

NORTH

SCALE: 1" = 50'

52

	FOR:	Mr. JOHN BURNS % NELSONVILLE LUMBER CO. 21 WATKINS ST., NELSONVILLE, O.	<h1>PLAT OF SURVEY</h1> <p>FOR 4 PARCELS SITUATE IN SECTION 12, TOWN 12, RANGE 15, YORK TOWNSHIP, ATHENS COUNTY, OHIO.</p>	<table border="1"> <tr><td>1</td></tr> <tr><td>1</td></tr> </table>	1	1						
	1											
	1											
BY:	GERALD W. BAYHA, P.S. REGISTERED PROFESSIONAL SURVEYOR NO. 5-6139 ROUTE 5, BOX 204 ATHENS, OHIO 45701 614-592-4398	<table border="1"> <tr> <th>DES.</th> <th>CHK'D.</th> <th>REV.</th> <th>DATE</th> <th>JOB NO.</th> </tr> <tr> <td>B</td> <td>B</td> <td>12-12-75</td> <td>85 SEP 75</td> <td>875-03</td> </tr> </table>	DES.	CHK'D.	REV.	DATE	JOB NO.	B	B	12-12-75	85 SEP 75	875-03
DES.	CHK'D.	REV.	DATE	JOB NO.								
B	B	12-12-75	85 SEP 75	875-03								