

**HARRY L. HARTLEY**

*File in our special file*  
*Bran*

of the City of Nelsonville, County of Athens  
and State of Ohio Grantor, in consideration of the sum of

One Dollar and other good and valuable consideration

to him paid by Amos Pollock and Evelyn Pollock, Husband and Wife  
West City Limits, Nelsonville, Ohio

of the City of Nelsonville, County of Athens

and State of Ohio Grantee s, the receipt whereof is hereby

acknowledged, do es hereby grant, bargain, sell and convey to the said

Grantee s Amos Pollock and Evelyn Pollock

their heirs and assigns forever, the

following **Real Estate** situated in the County of Athens

in the State of Ohio, and in the City of  
Nelsonville and bounded and described as follows:

**PARCEL I -**

Being 35.1 feet off the south side of In-Lot No. One Hundred and Forty-Eight (148) and 25 feet off the North side of In-Lot No. One Hundred and Thirty-Nine (139); excepting a strip of land 30 feet wide off the westerly side of each parcel of above mentioned lots. This 30 foot strip being reserved by the Brooks Coal Company. See Athens County Records for more complete description.

Reference: Volume 178, Page 600, Record of Deeds, Athens County, Ohio.

Further reference being had to record of transfers, Volume 223, Page 411, Record of Transfers, Athens County, Ohio.

Grantor claims title through ~~instructions of record~~ recorded in Volume 223, Page 412, Volume 223, Page 413, Volume 223, Page 411, Records, Athens County, Ohio.

**PARCEL II -**

Being a part of In-Lot No. 148 in said City of Nelsonville, Ohio, described as follows:

Beginning at the South-west corner of said Lot No. 148; thence in a Easterly direction parallel with the South line of said Lot No. 148 30'; thence in a Northerly direction parallel with the West line of said Lot No. 148 a distance of 35.1'; thence in a westerly direction parallel with the South line of said Lot No. 148 30'; thence in a Southernly direction 35.1' to the place of beginning.

*SHUMAKER*

*148*

*YRK #24*

North Arrow  
Wrong Direction  
Originally



SURVEYED 4-2-57  
BY J. E. LEE REG #1302  
SCALE 1" = 20 FT.

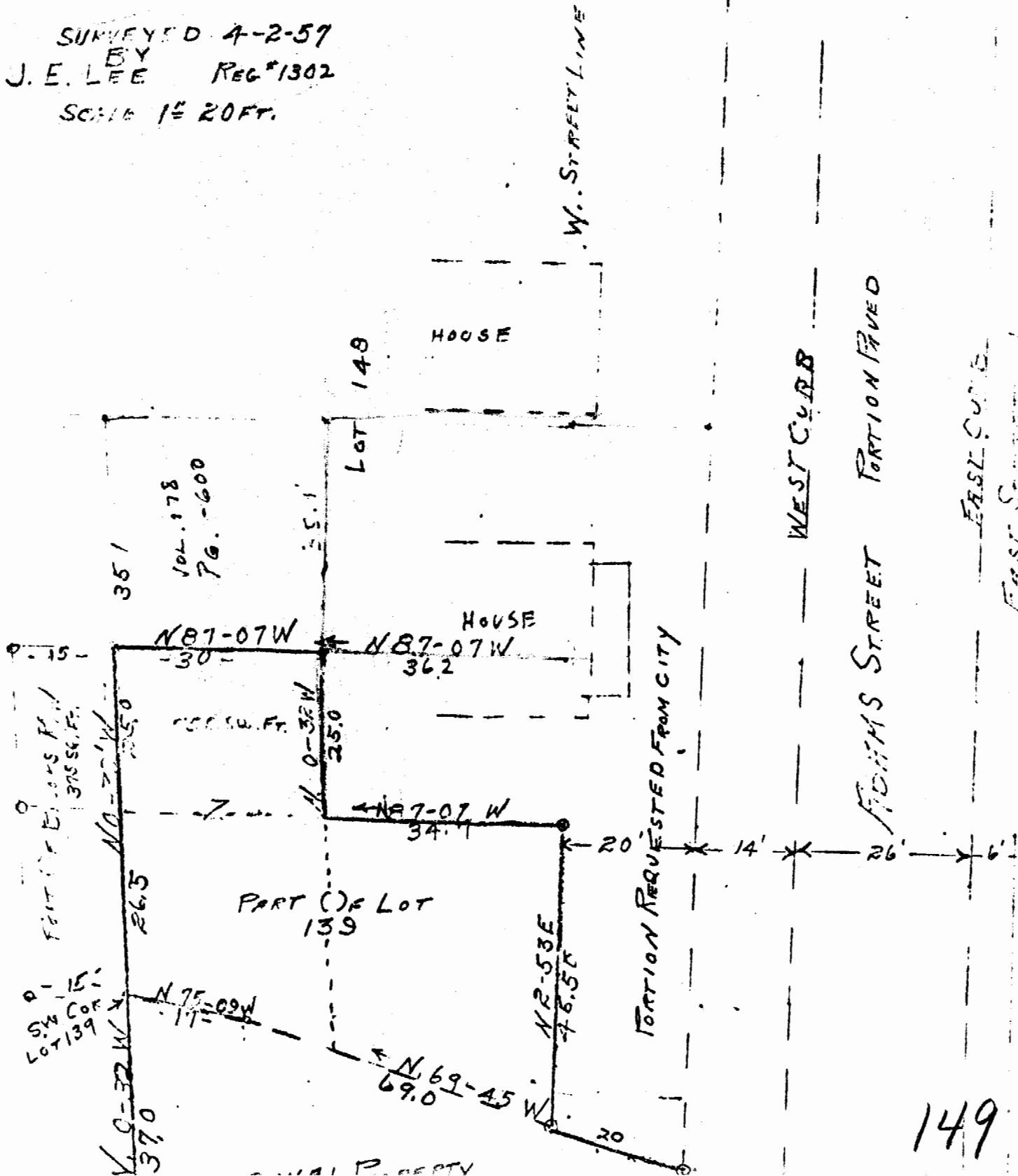

149

ARRY L. HARTLET

File in *special file*  
*Bear*

of the City of Nelsonville, County of Athens  
and State of Ohio Grantor, in consideration of the sum of

One Dollar and other good and valuable consideration

to him paid by Amos Pollock and Evelyn Pollock, Husband and Wife  
West City Limits, Nelsonville, Ohio

of the City of Nelsonville, County of Athens  
and State of Ohio Grantee, the receipt whereof is hereby  
acknowledged, do es hereby grant, bargain, sell and convey to the said  
Grantee Amos Pollock and Evelyn Pollock

their heirs and assigns forever, the

following **Real Estate** situated in the County of Athens  
in the State of Ohio, and in the City of  
Nelsonville and bounded and described as follows:

PARCEL I -

Being 35.1 feet off the south side of In-Lot No. One Hundred and Forty-Eight (148) and 25 feet off the North side of In-Lot No. One Hundred and Thirty-Nine (139); excepting a strip of land 30 feet wide off the westerly side of each parcel of above mentioned lots. This 30 foot strip being reserved by the Brooks Coal Company. See Athens County Records for more complete description.

Reference: Volume 178, Page 600, Record of Deeds, Athens County, Ohio.

Further reference being had to record of transfers, Volume 223, Page 411, Record of Transfers, Athens County, Ohio.

Grantor claims title through ~~instrument~~ record recorded in Volume 223, Page 412, Volume 223, Page 413, Volume 223, Page 411, Records, Athens County, Ohio.

PARCEL II -

Being a part of In-Lot No. 148 in said City of Nelsonville, Ohio, described as follows:

Beginning at the South-west corner of said Lot No. 148; thence in a Easterly direction parallel with the South line of said Lot No. 148 30'; thence in a Northerly direction parallel with the West line of said Lot No. 148 a distance of 35.1'; thence in a westerly direction parallel with the South line of said Lot No. 148 30'; thence in a Southernly direction 35.1' to the place of beginning.

SHUMAKER

150

Jordan  
Arrow  
Wrong Direction  
Originally



SURVEYED 4-2-59  
BY J. E. LEE REG #1302  
SCALE 1" = 20 FT.

