



# Reliance Universal Inc.

CONCRETE SEWER AND CULVERT PIPE . . . MANHOLES

PRESTRESSED BRIDGE BEAMS . . . CRIBBING

UTILITY CONDUIT . . . VAULTS

## Concrete Products Division

|                     |     |          |
|---------------------|-----|----------|
| COLUMBUS, O.        | 614 | 221-2355 |
| DELAWARE, O.        | 614 | 363-1376 |
| PITTSBURGH, PA      | 412 | 561-0770 |
| MELBOURNE, KY       | 606 | 441-0068 |
| LOUISVILLE, KY      | 502 | 368-6534 |
| KNOXVILLE, TENN.    | 615 | 667-4041 |
| JOHNSON CITY, TENN. | 615 | 728-1199 |
| BRISTOL, TENN.      | 615 | 764-4178 |
| CHARLOTTE, N. CAR.  | 704 | 373-9331 |
| COLUMBIA, S. CAR.   | 803 | 252-3017 |

SW 02 22

N 87° 07' 30" W 665'

N 0° 35' 03" E 570.02'  
to IP

O IP @ 700, 168.21'  
260.68'  
420.02'

S 87° 07' 30" E 665' to IP

S 0° 35' 03" W 570.02'  
FO

150.00

309.34

354.25

401.81

10

To:

Mr. Ernie Peters  
Office of the County Engineer  
East State Street  
Athens, Ohio 45701

From:

MICHAEL NOLAN

ATTORNEY AT LAW

COURT HOUSE, ATHENS, OHIO 45701

78 W. WASHINGTON STREET

NELSONVILLE, OHIO 45754

SUBJECT

DATE

Oct. 16, 1974

Enclosed  
**MESSAGE**

Dear Ernie:

Enclosed please find a copy of the plat and proposed  
property descriptions which my secretary discussed with you today.

If it is possible for you to return these to my office before  
tomorrow afternoon, it would be greatly appreciated.

Thank you.

Sincerely,



SIGNED

REPLY

DATE

10-24-74

Please re-write the descriptions  
as I have indicated for GETTLE  
and I will make a final check  
on each. Please note "Beginning in"

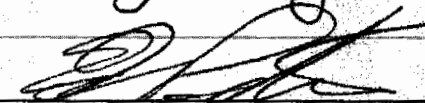

COPY FOR PERSON ADDRESSED

SIGNED

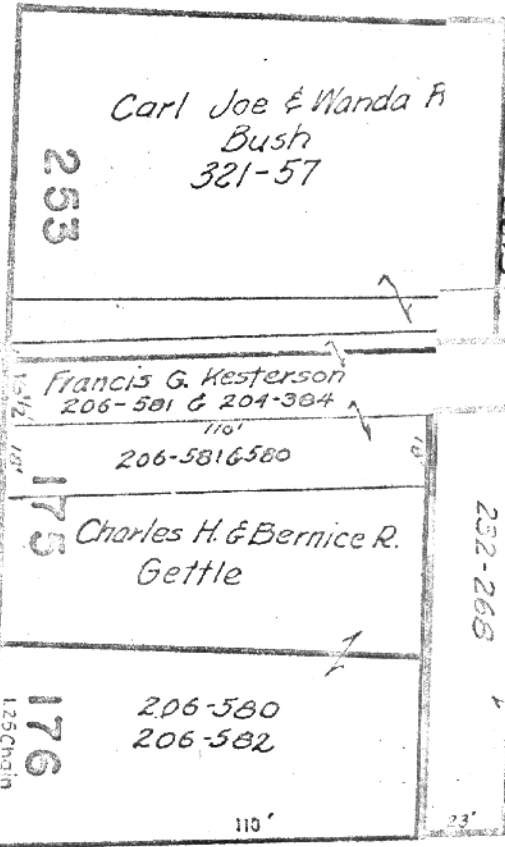
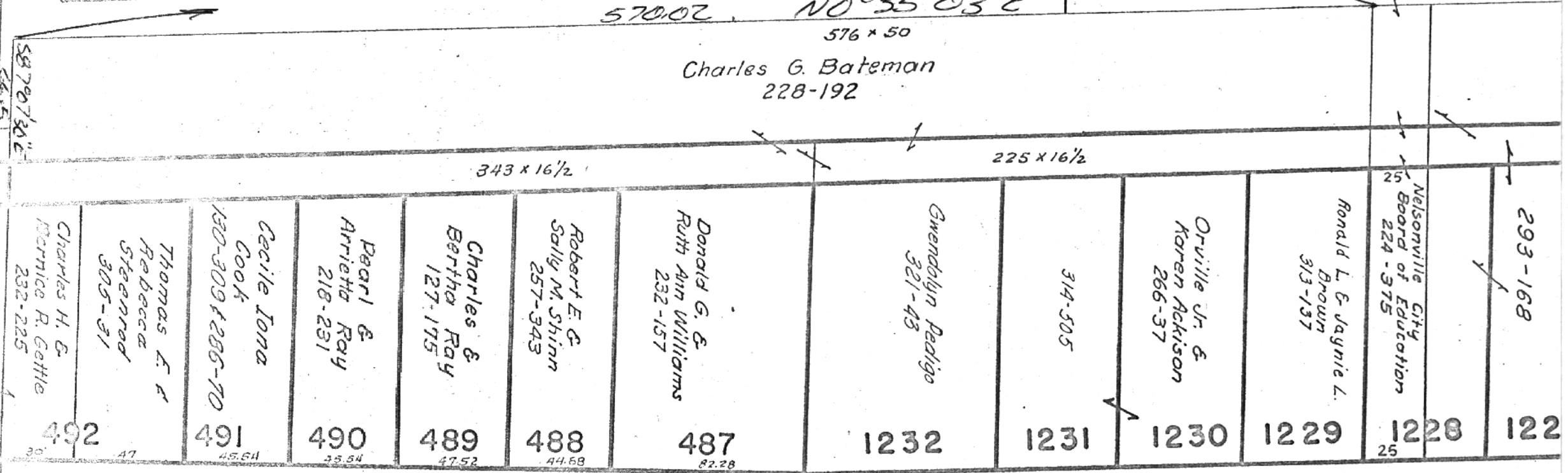
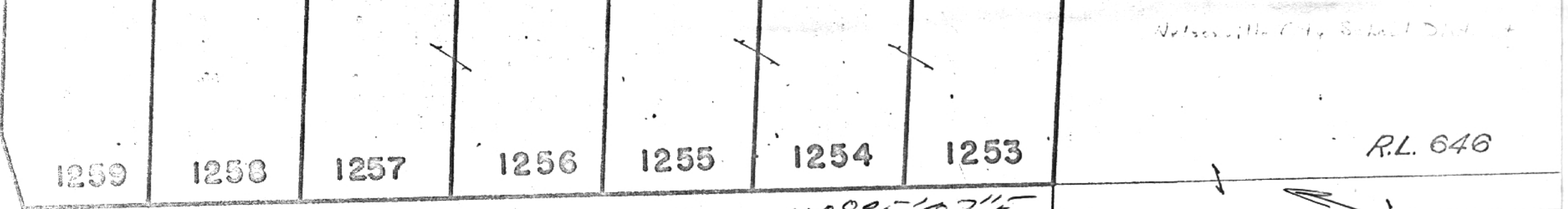

6.75'

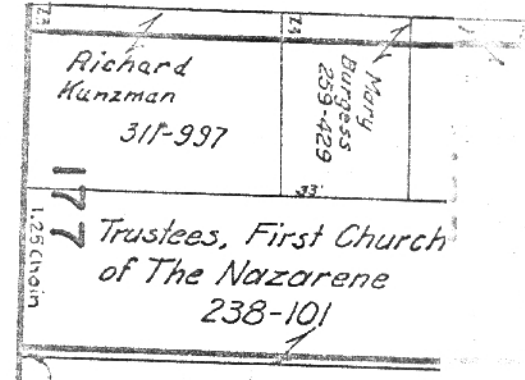
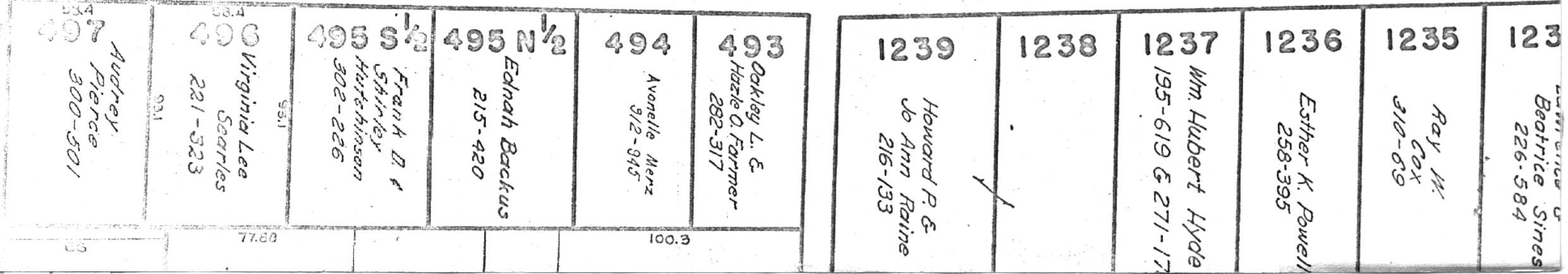

FRANKLIN

ADAMS ST.

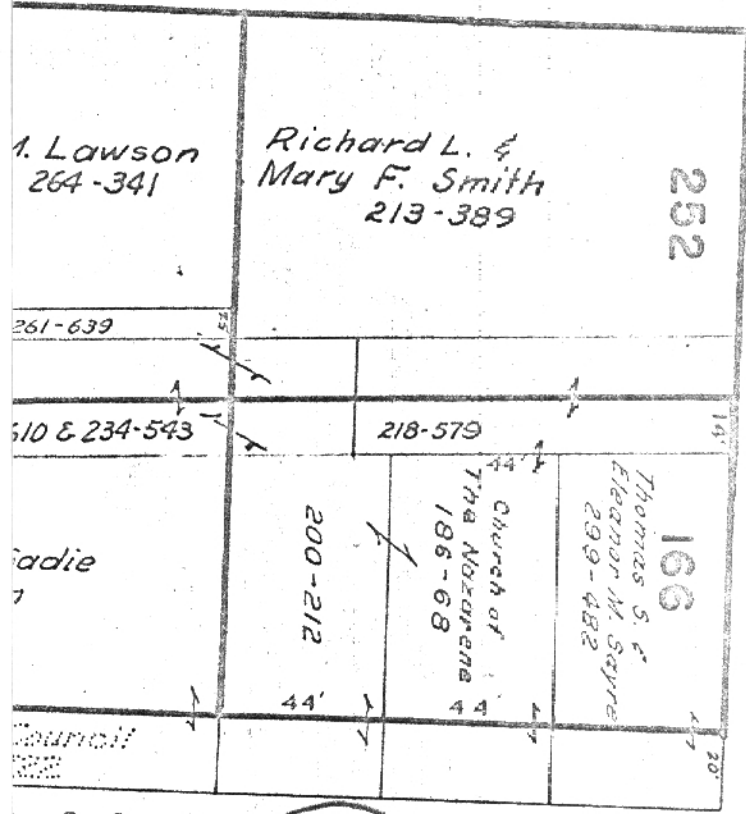

ADAMS ST. (11)

