

ATHENS COUNTY, OHIO.  
ATHENS TOWNSHIP  
T.9N., R.14W.


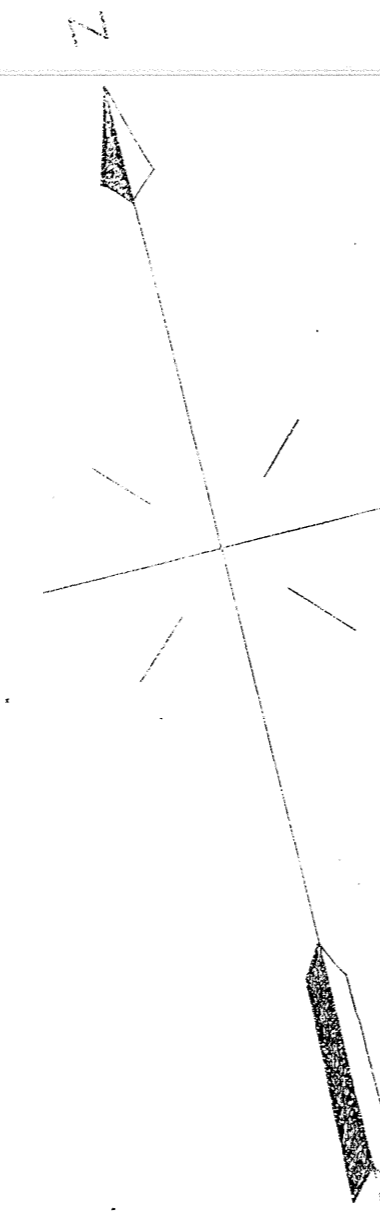

THIS PLAN IS PRESUMED TO BE CORRECT, BUT IS NOT WARRANTED, CHECKED AND APPROVED FOR PROPERTY LINES

Note: All chaining was done hand run and all distances measured from centerline.

Sheet No. 50 of 49 primary and 15 supplemental sheets of The Baltimore & Ohio R.R. Co., V-145.1, Ohio Division, Main Line, from survey station 8184+00 to survey station 8289+60  
*A.M. Cayler*  
Pilot Engineer.

FOR SCHEDULE OF CHANGES SEE TYPED LIST.  
**RIGHT-OF-WAY AND TRACK MAP**  
THE BALTIMORE AND OHIO RAILROAD COMPANY  
OPERATED BY  
**THE BALTIMORE AND OHIO RAILROAD COMPANY**  
OHIO DIVISION MAIN LINE  
STATION 8184+00 TO STATION 8289+60  
SCALE: 1 IN. = 200 FT. JUNE 30, 1918  
OFFICE OF VALUATION ENGINEER  
BALTIMORE, MD.

Nov. 21	1872
Dec. 18	1873
Aug. 18	1874
Dec. 5	1875
Dec. 7	1876
Nov. 1	1877
Nov. 1	1878
Nov. 27	1879
Nov. 1	1880
Oct. 18	1881
June 1	1884

V-145.1  
30