

ATHENS CO. OHIO  
TROY TOWNSHIP  
T.S.N., R.11.W.

AUTHORITY	DATE INSTALLED OR RETIRED	DESCRIPTION
C-2404 A.E.E. 1062	Installed March 3, 1925	Installation of one flag light highway crossing signal on right of station 9572+40 and one on left of station 9573+36.8, one concrete battery wall on left of station 9572+40.
C-3018 A.E.E. 13425	Completed Nov. 30, 1928	Removal of superstructure of Bridge No. 181/24, station 9585+56.
C-3010 A.E.E. 13422	Completed Oct. 15, 1928	Removal of superstructure of Bridge No. 181/50, station 9576+25.8.



Note:  
All chaining was done on the right hand rail and all distances are measured from center line of track.

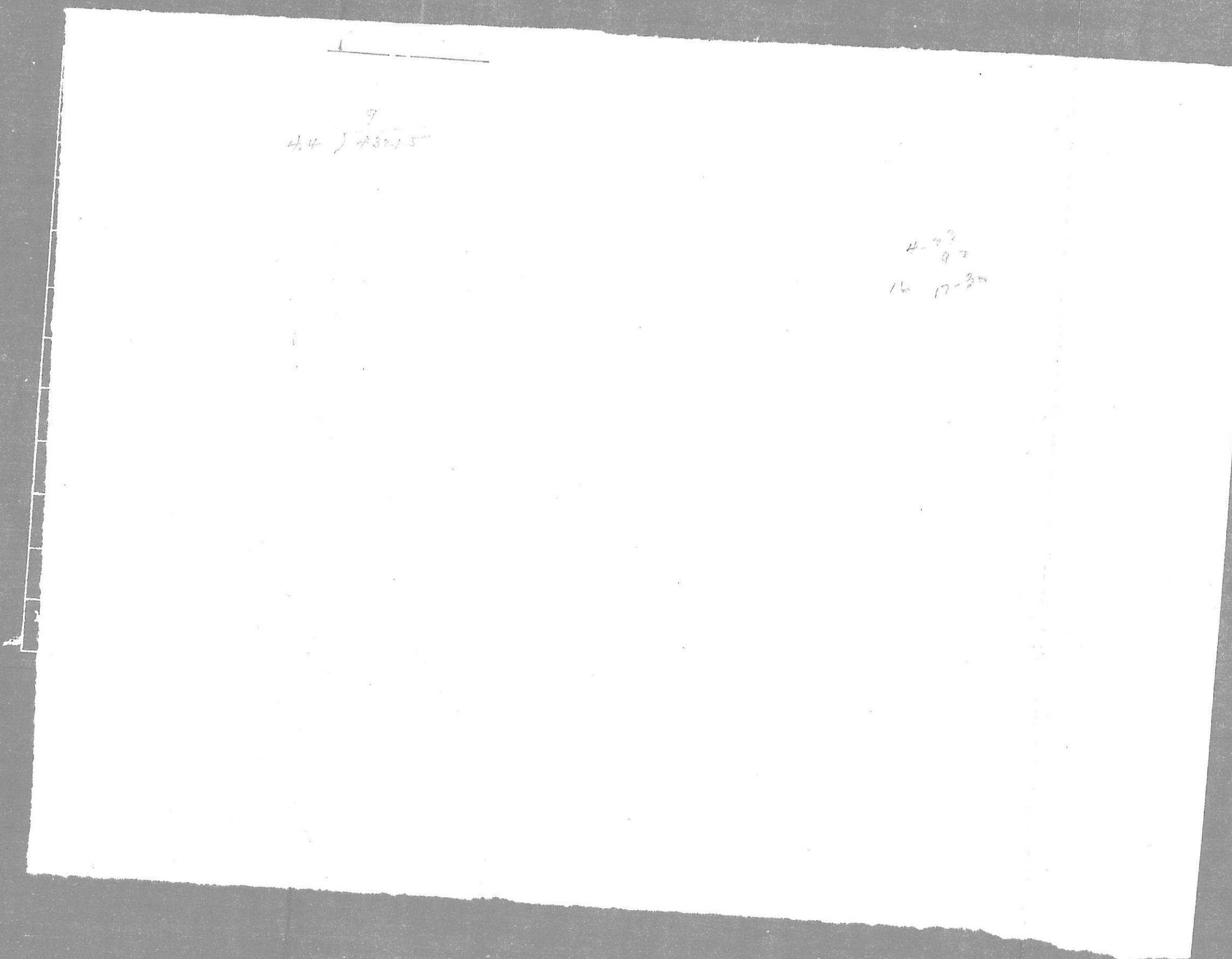

Troy  
Sec 17, 11, 25

RECORD OF CHANGES AFTER DATE OF VALUATION

**RIGHT-OF-WAY AND TRACK MAP**

THE BALTIMORE AND OHIO SOUTHWESTERN RAILROAD COMPANY  
OPERATED BY  
THE BALTIMORE AND OHIO RAILROAD COMPANY  
OHIO DIVISION MAIN LINE

STATION 9556+80 TO STATION 9662+40  
SCALE: 1 IN. = 200 FT. JUNE 30, 1918  
OFFICE OF VALUATION ENGINEERS

Sheet No. 45 of 48 primary and 18 supplemental sheets of The Baltimore & Ohio Southwestern R.R. Co., V. 445, 1, Ohio Division, Main Line, from survey station 9556+80 to survey station 9662+40

A. M. Taylor  
Pilot Engineer