

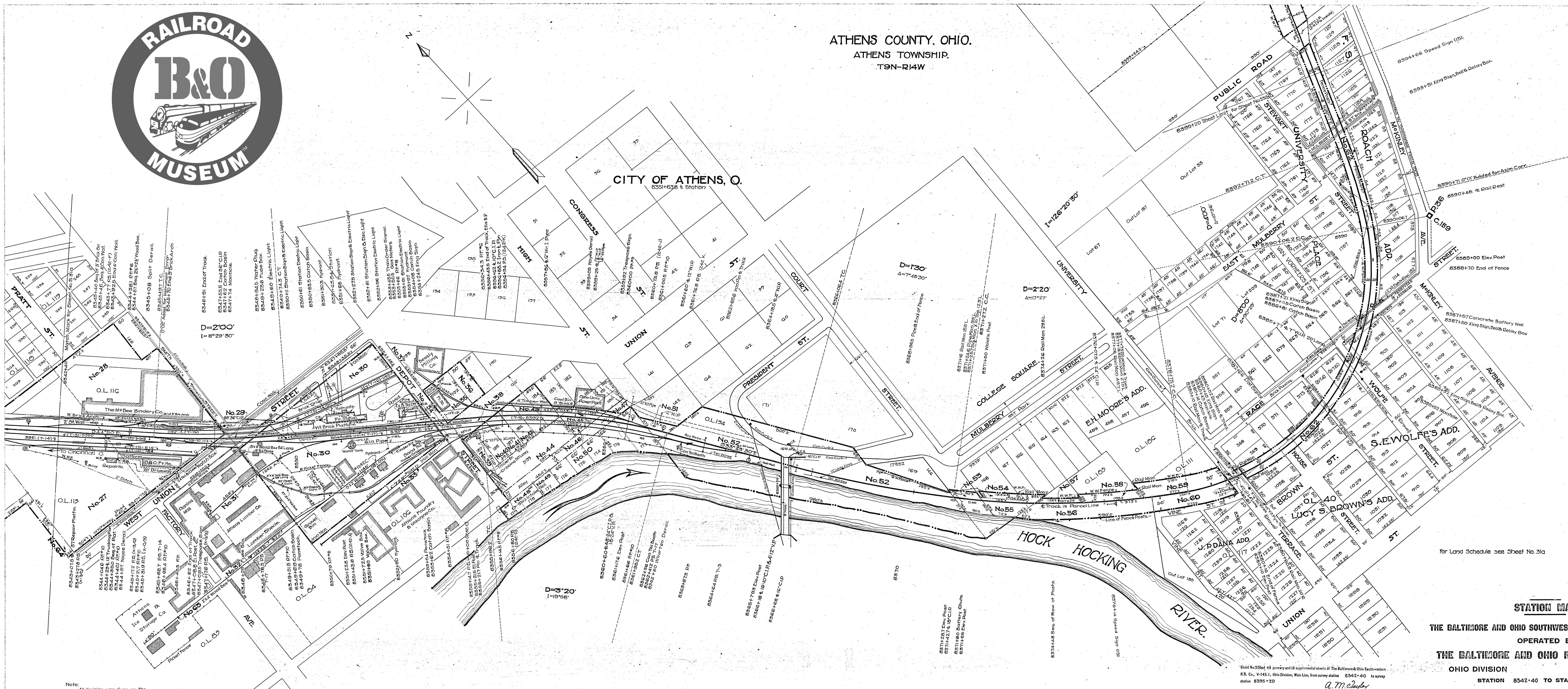

ATHENS COUNTY, OHIO.  
ATHENS TOWNSHIP.  
T9N-R14W



Note: All chaining was done on the right hand rail and all distances cut were measured from center of track.

Sheet No. 230d 49 primary and 13 supplemental sheets of The Baltimore & Ohio Southwestern R.R. Co., V-145-1, Ohio Division, Main Line, from survey station 8342+40 to survey station 8395+20

A. M. Taylor  
Pilot Engineer

**STATION MAP**  
THE BALTIMORE AND OHIO SOUTHWESTERN RAILROAD COMPANY  
OPERATED BY  
THE BALTIMORE AND OHIO RAILROAD COMPANY  
OHIO DIVISION MAIN LINE  
STATION 8342+40 TO STATION 8395+20  
SCALE: 1 IN. = 100 FT. JUNE 30, 1916  
OFFICE OF VALUATION ENGINEER  
BALTIMORE, MD.

NOTE: Changes have been made subsequent to date of valuation, which are shown on sheet of like number marked "Record of changes after date of valuation."

V.145-1  
531b

91-OH-145.1 (531b)