

LATHROP
OHIO

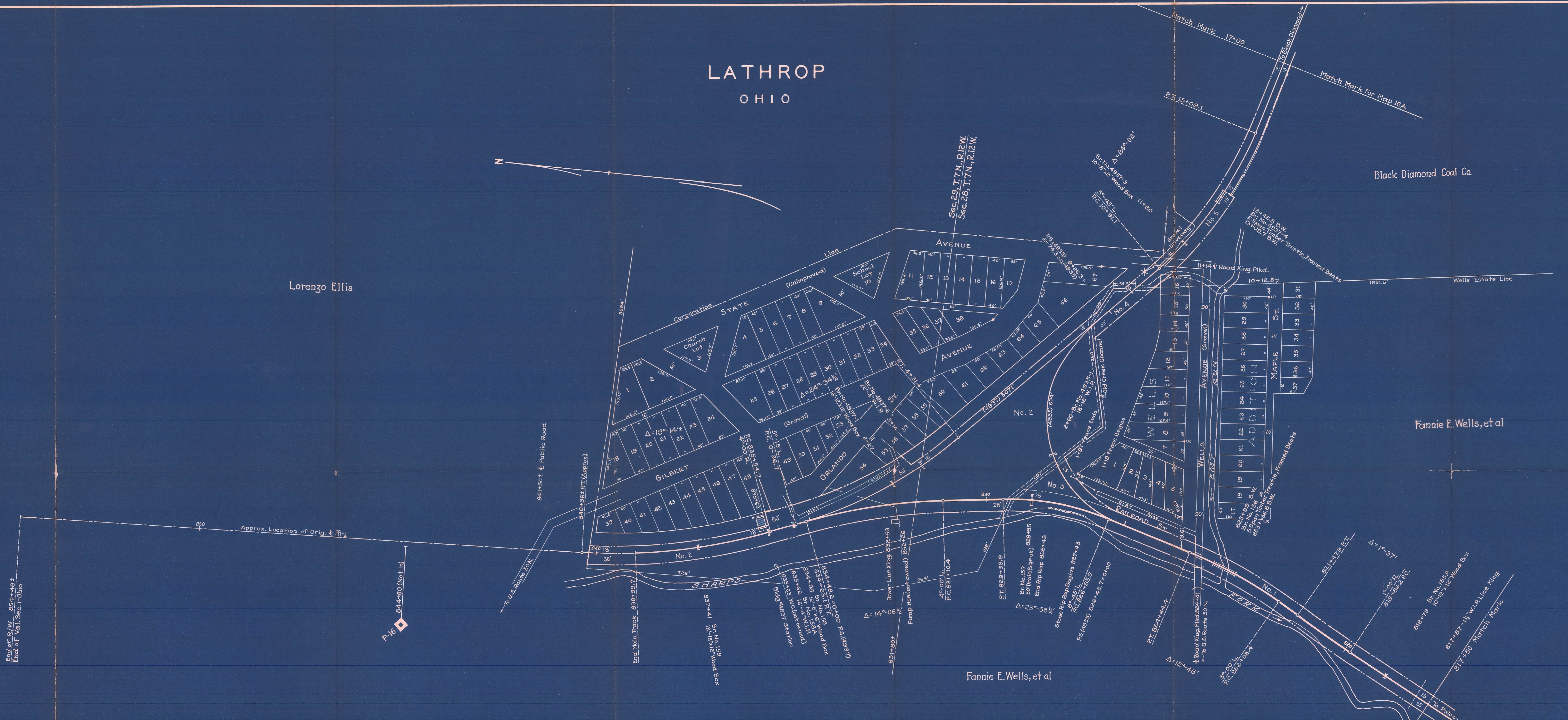

*Beem
28, 29*

REVISED	DATE	BY
1891	7-27-33	
1892	No Change	
1893	do	
1894	do	
1895	do	
1896	do	
1897	do	
1898	do	
1899	7-6-38	
1900	No Change	
1901	do	
1902	3-6-44	
1903	No Change	

SCHEDULE OF PROPERTY

No.	Grantor	Grantee	Instrument	Date	Record	Cust. No.	Remarks
1	Fannie E. Wells et al	The Fed. Val. R.R. Co.	Q.C.D.	Apr. 14, 1931	DB 154 Pg. 360	July 10, 1931	5-11 This is a part of Par. 3, Map 15
2	The Black Diamond Coal Co.	do	do	July 10, 1931	DB 154 Pg. 390	July 23, 1931	6-12 This parcel also conveys Par. 5, this map
3	No paper title found						4-7
4	do						4-8
5	This parcel is conveyed in same deed as parcel 2, this map.						
1	Board of County Com.	The Fed. Val. R.R. Co.	Resolution	Feb. 27, 1939			4-12 This parcel continued as Par. 1, Map 16A
							4-2 Vacation of U.S.R.R. across Ref. W.

RIGHT OF WAY AND TRACK MAP
THE FEDERAL VALLEY RAILROAD
OPERATED BY
THE FEDERAL VALLEY RAILROAD COMPANY
MAIN LINE - FROM STATION 817+50 TO STATION 854+48+
SCALE 1 INCH = 100 FEET
JUNE 30, 1930
OFFICE OF CHIEF ENGINEER, COLUMBUS, OHIO

ATHENS COUNTY
BERN TOWNSHIP

SHEET NO. 16 OF 16 OF THE FEDERAL VALLEY RAILROAD
MAIN LINE - FROM SURVEY STATION 817+50 TO SURVEY STATION 854+48+
D. L. Johnson
VALUATION ENGINEER

V-1010
16