

LATHROP
OHIO

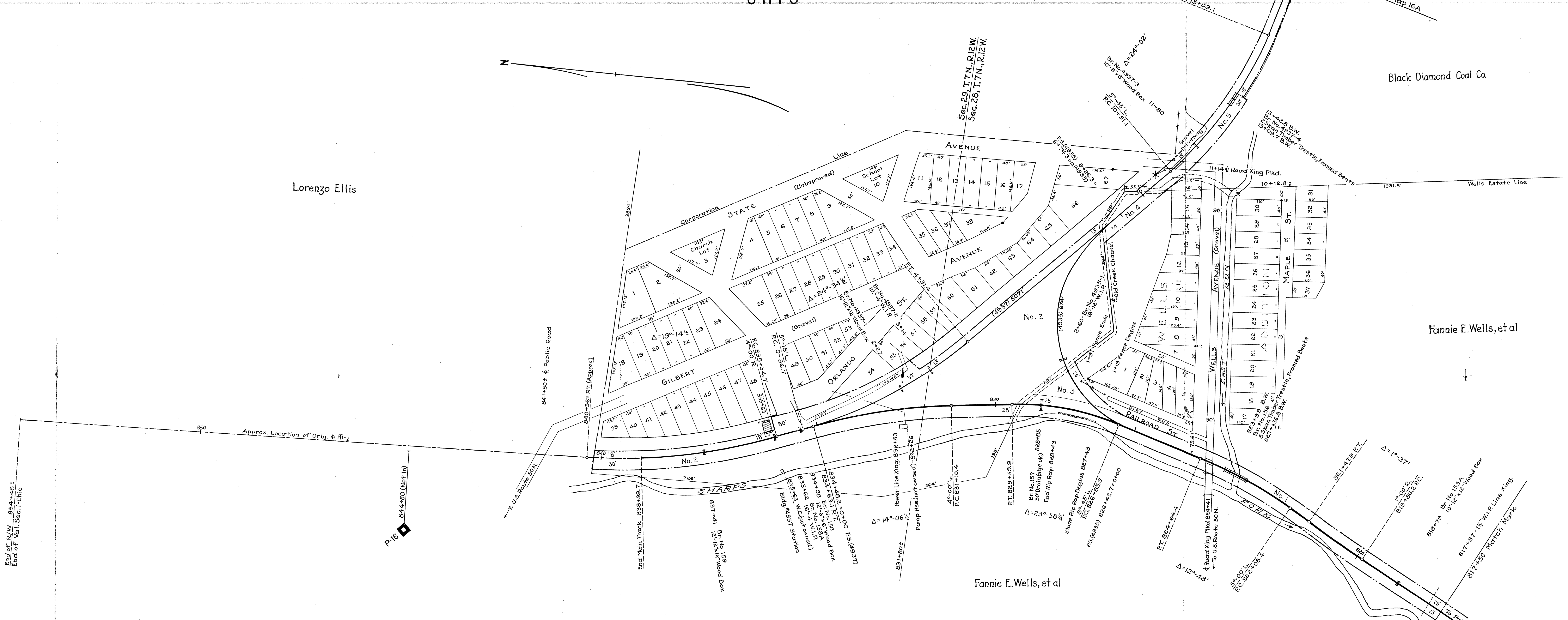

SCHEDULE OF PROPERTY

No.	Grantor	Grantee	Instrument	Date	Record	Cust. No.	Remarks
1	Fannie E. Wells, et al	The Fed. Val. R.R. Co.	Q.C.D.	Apr 14, 1931	DB 154 Pg 360	July 10, 1931	11 This is a part of Par 3, Map 15
2	The Black Diamond Coal Co.	do	do	July 10, 1931	DB 154 Pg 330	July 13, 1931	12 This parcel also conveys Par 5, this map
3	No paper title found	do	do	do	do	do	13
4	do	do	do	do	do	do	14
5	This parcel is conveyed in same deed as parcel 2, this map.	do	do	do	do	do	15
1	Board of County Com.	The Fed. Val. R.R. Co.	Resolution	Feb 27, 1939	do	do	12 This parcel continued as Par 1, Map 16A
4	do	do	do	do	do	do	12 Vacation of U.S.R. 50 across R of W.

REVISIONS

Date	Description
1931	7-21-33
1932	No Change
1933	do
1934	do
1935	do
1936	do
1937	do
1938	do
1939	7-4-39
1941	No Change
1942	do
1943	3-6-44
1945	No Change

RIGHT OF WAY AND TRACK MAP
THE FEDERAL VALLEY RAILROAD
OPERATED BY
THE FEDERAL VALLEY RAILROAD COMPANY
MAIN LINE - FROM STATION 817+50 TO STATION 854+48±
SCALE 1 INCH = 100 FEET
JUNE 30, 1930
OFFICE OF CHIEF ENGINEER, COLUMBUS, OHIO

ATHENS COUNTY
BERN TOWNSHIP

SHEET NO. 16 OF 16 OF THE FEDERAL VALLEY RAILROAD
MAIN LINE - FROM SURVEY STATION 817+50 TO SURVEY STATION 854+48±
VALUATION ENGINEER