

RIGHT OF WAY AND TRACK MAP
THE HOCKING VALLEY RY. CO.
HOCKING DIVISION
MONDAY CREEK BRANCH.
STATION 13+00 TO STATION 14+63.3
SCALE: 1" = 100' MAR. 4th 1918
OFFICE OF VALUATION ENGINEER
COLUMBUS, OHIO
REVISED - DECEMBER 31, 1927

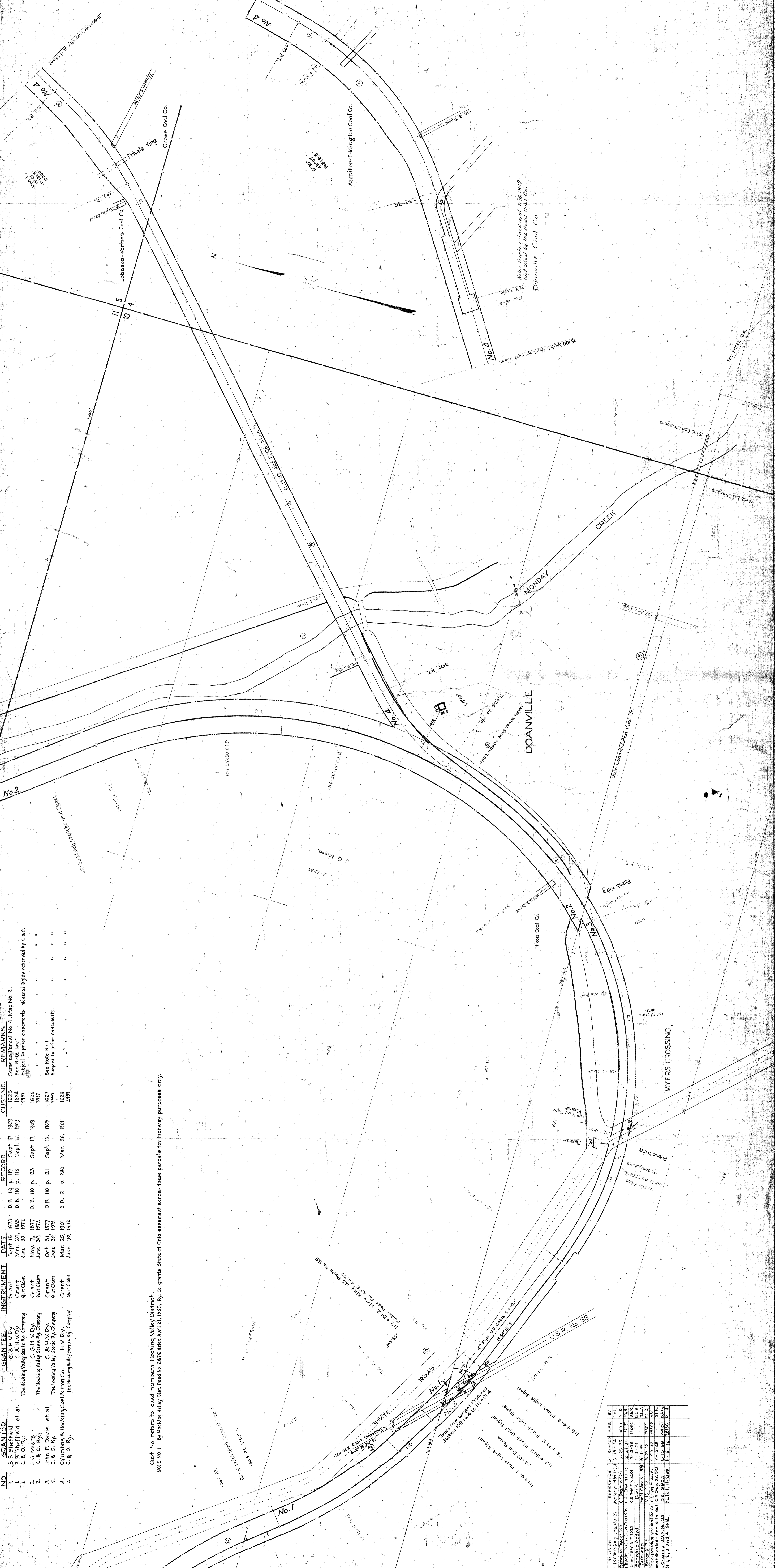

NO.	GRANTOR	GRANTEE	INSTRUMENT	DATE	RECORD	CUST. NO.	REMARKS
1.	B. B. Sheffield, et al.	C. & H. V. Ry.	Grant	Sept. 16, 1873	D. B. 10 p. 117	1625	Same as Parcel No. 4, Map No. 2.
2.	C. & O. Ry.	The Hocking Valley Ry. Co.	Grant	Mar. 24, 1885	D. B. 10 p. 118	2374	See Note No. 1.
3.	C. & O. Ry.	The Hocking Valley Ry. Co.	Quit Claim	June 24, 1874	D. B. 10 p. 123	2375	Subject to prior easements. Mineral rights reserved by C. & O.
4.	C. & O. Ry.	The Hocking Valley Ry. Co.	Quit Claim	Nov. 26, 1874	D. B. 10 p. 123	2376	Subject to prior easements.
5.	C. & O. Ry.	The Hocking Valley Ry. Co.	Quit Claim	Oct. 31, 1877	D. B. 10 p. 121	15277	See Note No. 1.
6.	C. & O. Ry.	The Hocking Valley Ry. Co.	Quit Claim	June 30, 1872	D. B. 2 p. 280	2377	Subject to prior easements.
7.	C. & O. Ry.	The Hocking Valley Ry. Co.	Quit Claim	Mar. 25, 1901	D. B. 2 p. 280	1628	"
8.	C. & O. Ry.	The Hocking Valley Ry. Co.	Quit Claim	June 30, 1912	D. B. 2 p. 280	2378	"

Cust. No. refers to deed numbers Hocking Valley District.
NOTE NO. 1 - By Hocking Valley Dist. Deed No. 2450 dated April 21, 1905, Ry. Co. grants State of Ohio easement across these parcels for highway purposes only.

REVISION	REFERENCE	DATE REVISED	BY
1.	REVISION		
2.	REVISION		
3.	REVISION		
4.	REVISION		
5.	REVISION		
6.	REVISION		
7.	REVISION		
8.	REVISION		
9.	REVISION		
10.	REVISION		
11.	REVISION		