

ATHENS COUNTY, OHIO.
ATHENS TOWNSHIP
T.9N., R.14W.


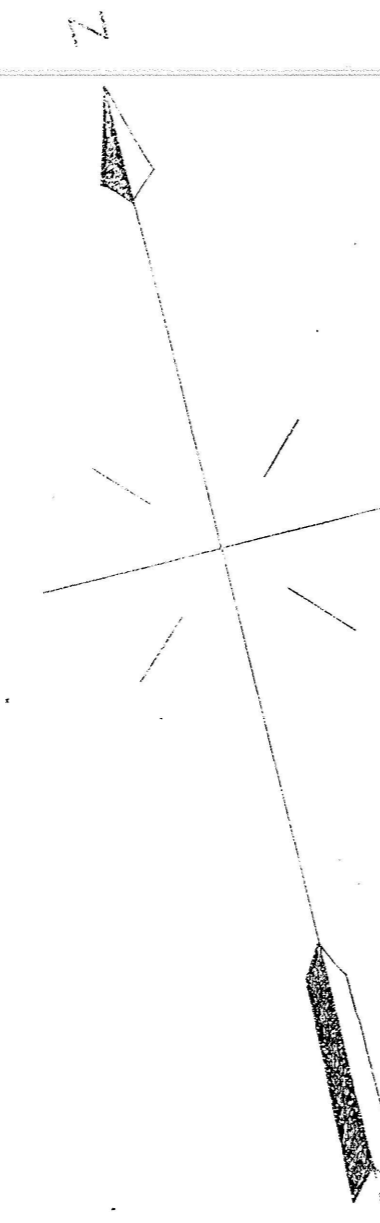

THIS PLAN IS PRESUMED TO BE CORRECT, BUT IS NOT WARRANTED, CHECKED AND APPROVED FOR PROPERTY LINES

Note: All chaining was done hand rail and all distances measured from centerline

Sheet No. 50 of 49 primary and 15 supplemental sheets of The Baltimore & Ohio R.R. Co., V-145.1, Ohio Division, Main Line, from survey station 8184+00 to survey station 8289+60
A.M. Caylor
Pilot Engineer

FOR SCHEDULE OF CHANGES SEE TYPED LIST.
RIGHT-OF-WAY AND TRACK MAP
THE BALTIMORE AND OHIO RAILROAD COMPANY
OPERATED BY
THE BALTIMORE AND OHIO RAILROAD COMPANY
OHIO DIVISION MAIN LINE
STATION 8184+00 TO STATION 8289+60
SCALE: 1 IN. = 200 FT. JUNE 30, 1918
OFFICE OF VALUATION ENGINEER
BALTIMORE, MD.

Nov. 21	1872
Dec. 18	1873
Aug. 18	1874
Dec. 30	1875
June 7	1876
July 1	1877
Sept. 27	1878
May 1	1879
Oct. 18	1880
June 1	1881

V-145.1
30