

CITY OF ATHENS, O.
8351-6384, 8701-17

ATHENS COUNTY OHIO.
ATHENS TOWNSHIP
T. 9 N. R. 14 W.


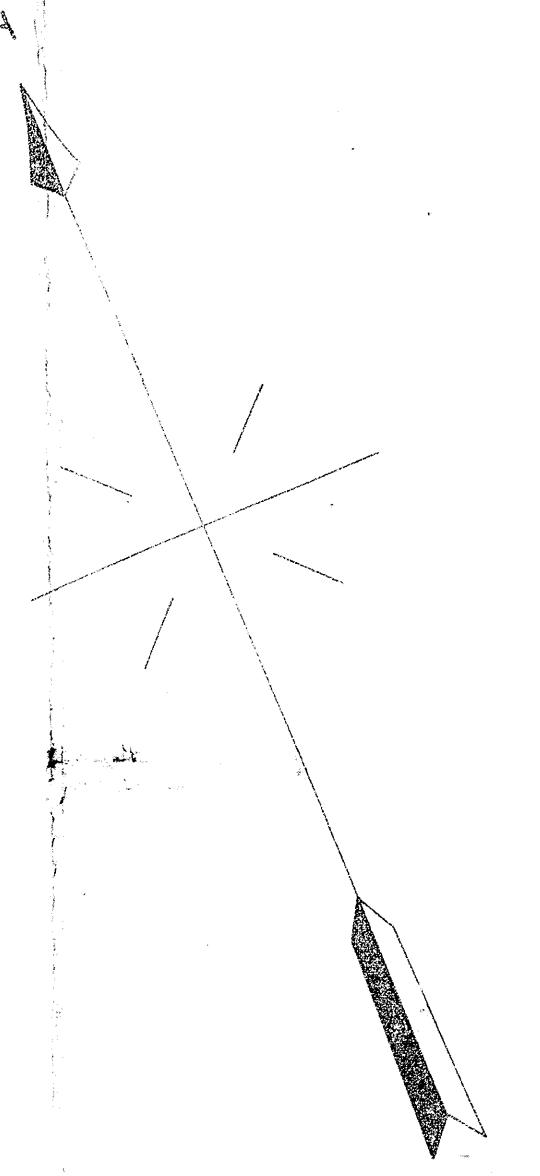

THIS PLAN IS PRESUMED TO BE
CORRECT, BUT IS NOT WAR-
RANTEED UNLESS CHECKED AND
APPROVED FOR PROPERTY LINES

RIGHT-OF-WAY AND TRACK MAP
THE BALTIMORE AND OHIO RAILROAD COMPANY
OPERATED BY
THE BALTIMORE AND OHIO RAILROAD COMPANY
OHIO DIVISION MAIN LINE
STATION 6289+600 TO STATION 8285+200
SCALE: 1 IN. = 200 FT. JUNE 30, 1918
OFFICE OF VALUATION ENGINEER
BALTIMORE, MD.

June 15 1854
July 1 1855
Aug 15 1856
Sept 15 1857
Oct 1 1858
Nov 1 1859
Dec 1 1860
Jan 1 1861
Feb 1 1862
Mar 1 1863
Apr 1 1864
May 1 1865
June 1 1866

Note: All chaining was done on the right hand rail and all distances are measured from center-line of track.