

Authority C. 99288 A.F.F. 20090	Date Installed or Retired Retired Aug 8, 1934	Description 10x10' Frame Coal House
---------------------------------------	--	--

ATHENS & WASHINGTON CO., OHIO.
TROY & BELPRE TOWNSHIPS.

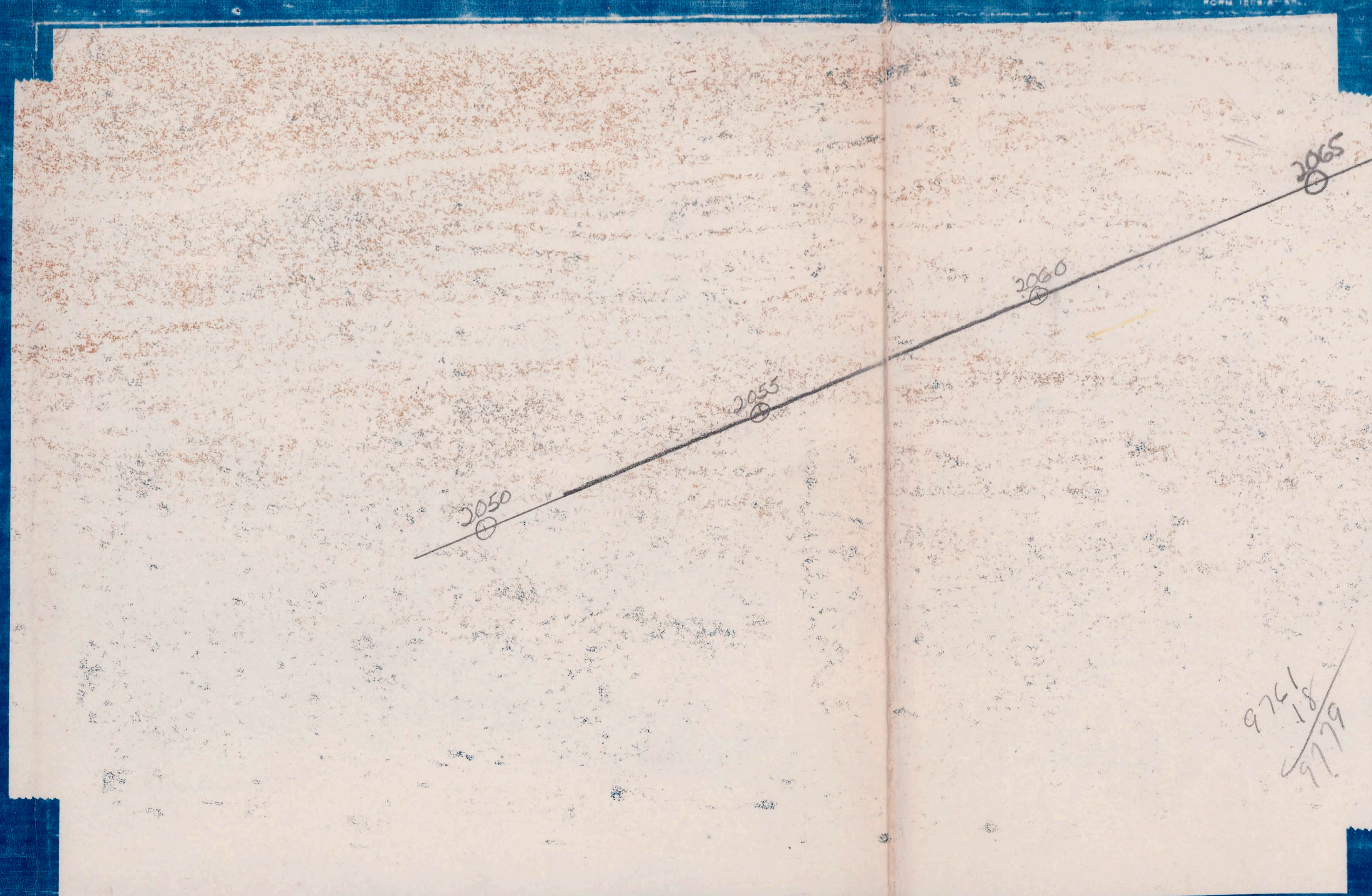


Note:
All chaining was done on the right hand rail and all distances out were measured from center line of track.

91-OH-1451 (44)

Sheet No. 44 of 49 primary and 12 supplemental sheets of the Baltimore & Ohio Southwestern R.R. Co., V. 153, 1, Ohio Division, Main Line, from survey station 9662+00 to survey station 9768+00
A.M. Dwyer
Chief Engineer

RIGHT-OF-WAY AND TRACK MAP
THE BALTIMORE AND OHIO SOUTHWESTERN RAILROAD COMPANY
OPERATED BY
THE BALTIMORE AND OHIO RAILROAD COMPANY
OHIO DIVISION MAIN LINE
STATION 9662+00 TO STATION 9768+00
SCALE: 1 IN. = 200 FT. JUNE 30, 1918
OFFICE OF VALUATION ENGINEER
BALTIMORE, MD.

Troy Twp T. 5-N. R. 11-W Sec 5; 11 Belpre Twp T. 4-N. R. 10-W Sec 29 WASH. CO.

V1451
44