

RIGHT OF WAY AND TRACK MAP
 THE HOCKING VALLEY RY. CO.
 HOCKING DIVISION
 MEeker-RUN BRANCH
 STATION 0+00 TO STATION 26+00
 SCALE: 1" = 100' JANUARY 22, 1918.
 OFFICE OF VALUATION ENGINEER,
 COLUMBUS, OHIO.

NO. GRANTOR	GRANTEE	INSTRUMENT	DATE	RECORD	CUSTOM	REMARKS
1	Fidelity Insurance Trust & Safe Deposit Co.	Grant	Nov 13 1900	Lease Bk. 2 P. 277, Mar. 5, 1901	1406	Also conveys additional with as required for sidings necessary for coal mines of A. Wells, Somers Coal Co. and Hocking Valley Coal Co.
2	Fidelity Insurance Trust & Safe Deposit Co.	Grant	Nov 13, 1900	Lease Bk. 2, p. 279, Mar. 5, 1901	1406	Land reverted to grantor upon removal of track in 1935.

Note: 'CUST. NO.' refers to deed number in Hocking Valley District.

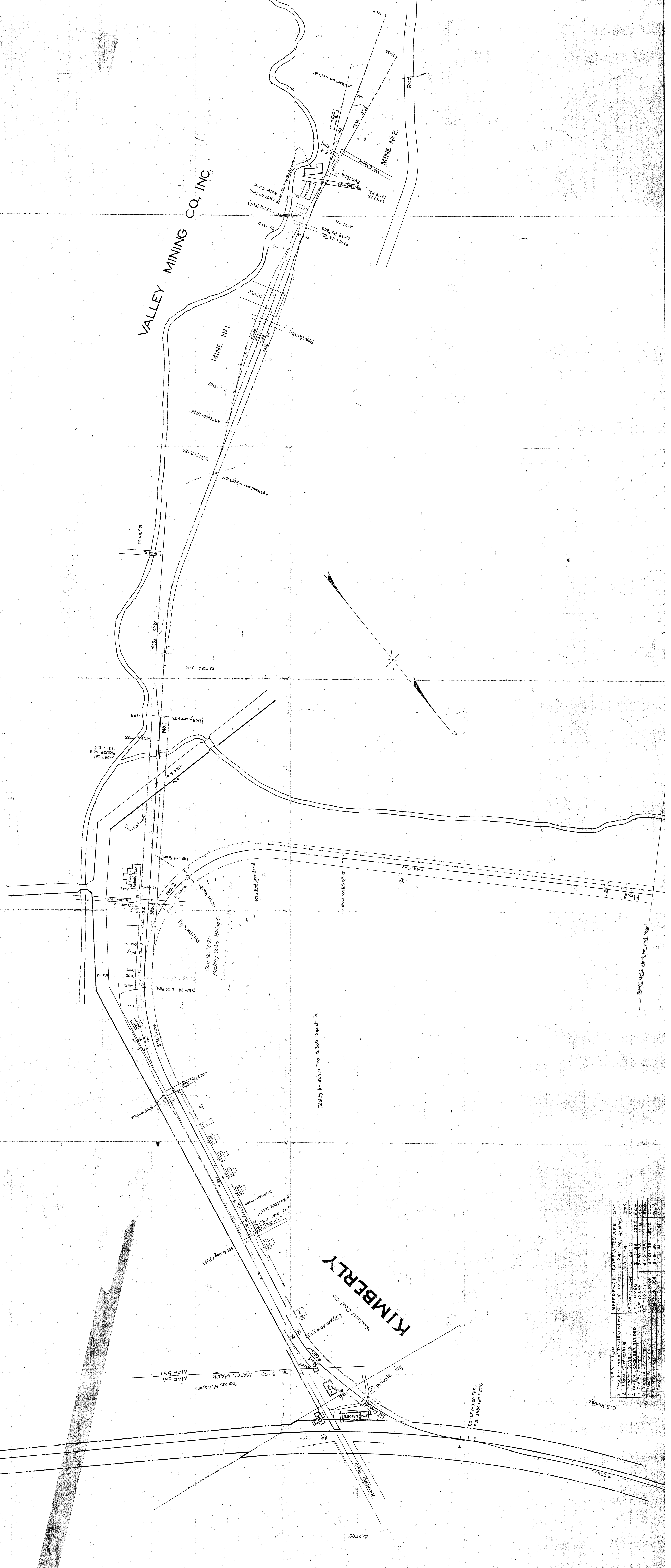

Thomas M. Boyles

MATCH MARK
 MAP 561
 5+00

KIMBERLY
 Woodland Coal Co.

25-1057-1000-853
 P.S. 3384-187-2716

C. S. Kinney

NO.	REVISION	DATE	BY
1	AS SHOWN	12-21-17	ATKINS
2	AS SHOWN	12-21-17	ATKINS
3	AS SHOWN	12-21-17	ATKINS
4	AS SHOWN	12-21-17	ATKINS
5	AS SHOWN	12-21-17	ATKINS
6	AS SHOWN	12-21-17	ATKINS
7	AS SHOWN	12-21-17	ATKINS
8	AS SHOWN	12-21-17	ATKINS
9	AS SHOWN	12-21-17	ATKINS
10	AS SHOWN	12-21-17	ATKINS

36000 Miles Mer. Cr. map Sheet