

NO GRANTOR	GRANTEE	INSTRUMENT	DATE	RECORD	CUST. NO.	REMARKS
1 Oliver W. Beas	D. H. V. & E. Ry	Deed	April 3, 1891	D. B. 67 P. 203	1374	Same as Parcel No. 3, Map No. 53-4
1 D. H. V. & E. Ry	H. V. Ry	Deed	March 21, 1900	D. B. 83 P. 206	1388	Transfer of land & other property
2 Interstate Improvement Co	D. H. V. & E. Ry	Deed	Jan 31, 1913	D. B. 63 P. 204	1372	Part of land in deed
2 D. H. V. & E. Ry	H. V. Ry	Deed	March 21, 1900	D. B. 63 P. 206	1388	Transfer of land & other property

Note: 'CUST. NO.' refers to deed number in Hocking Valley District.

INTERSTATE IMPROVEMENT COMPANY

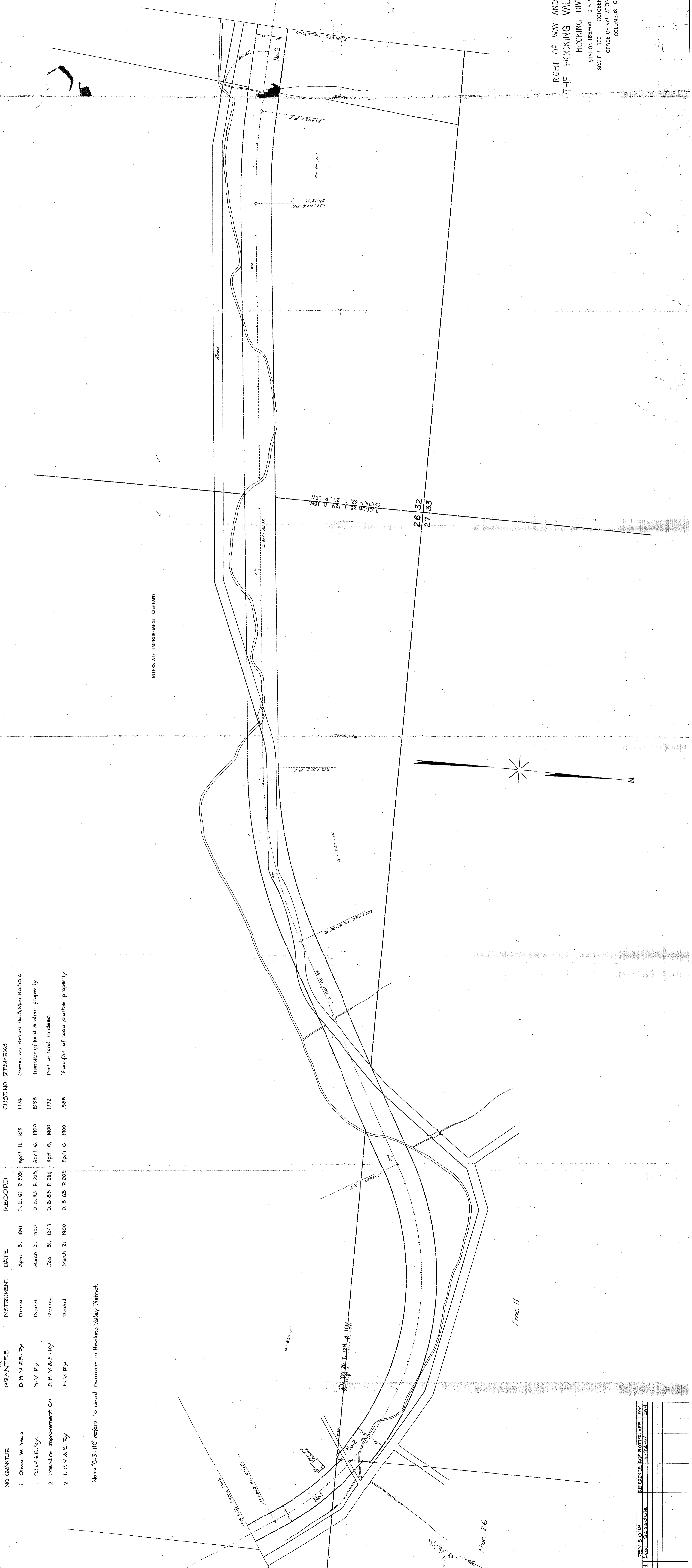

Frac. 26

Frac. 11

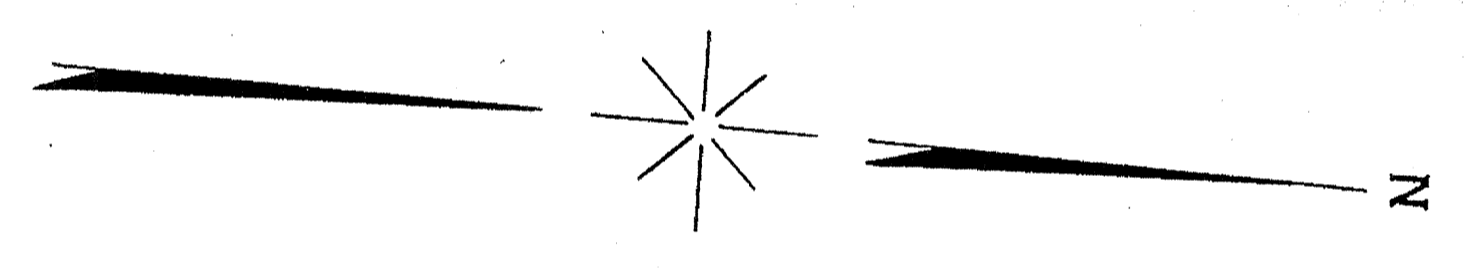

RIGHT OF WAY AND TRACK MAP  
 THE HOCKING VALLEY RY. CO.  
 HOCKING DIVISION  
 STATION 185+00 TO STATION 236+00  
 SCALE 1" = 100' OCTOBER 5 1918  
 OFFICE OF VALUATION ENGINEER  
 COLUMBUS OHIO

REVISIONS	DATE	BY
1		
2		
3		
4		
5		
6		
7		
8		
9		
10		

