

ROUTE 691 SECTION 964 COUNTY ATHENS  
 TOTAL NUMBER OWNERS \_\_\_\_\_  
 SUMMARY OF ADDITIONAL R/W REQUIRED

ATH-691-964  
 ATHENS COUNTY  
 R/W PLANS

PARCEL NO.	OWNERS	DEED BOOK		ACERAGE				RESIDUAL		EXIST BLDGS	SHEET NO.
		VOL	PAGE	TOTAL	TAKE	E.R.O.	LEFT	RIGHT			
1	OLIVER WILLIAM DAVIS	159	446 & 447	137.32	3.96	2.61	1.35			NO	1
1X	OLIVER WILLIAM DAVIS					2.73				NO	1
2	BAIRD BROTHERS COMPANY	119	276	251.80	0.80	0.66	0.14	251.00	0.00	NO	1
2X	BAIRD BROTHERS COMPANY					0.81				NO	1
3	BESSIE DOWLER WAREHIME	208	379	1.00	1.00	0.86	0.14	0.00	0.00	NO	1
4	CHESAPEAKE # OHIO RAILROAD					0.24				NO	1
4X	CHESAPEAKE # OHIO RAILROAD					0.29				NO	1

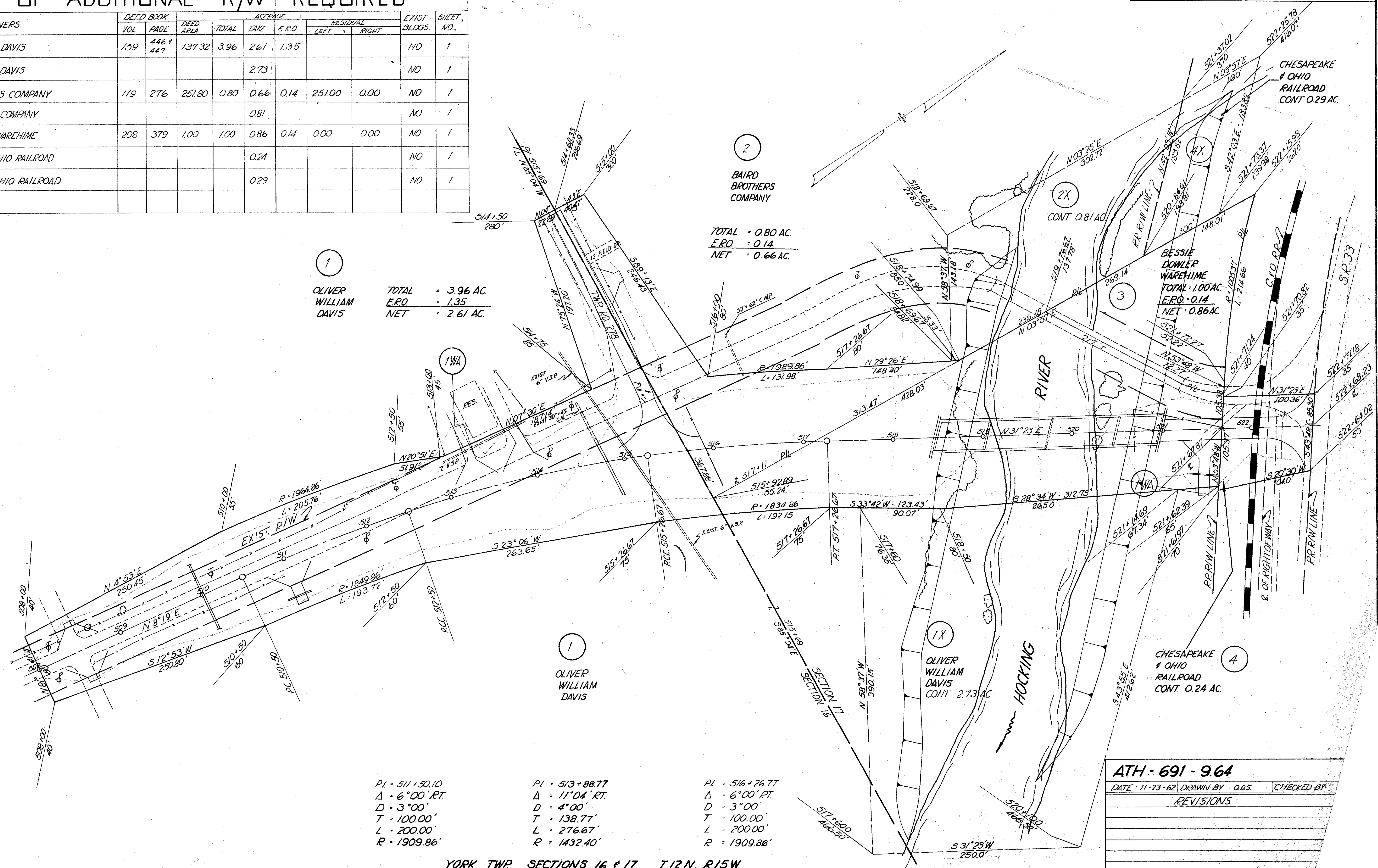

1  
 OLIVER WILLIAM DAVIS  
 TOTAL = 3.96 AC.  
 E.R.O. = 1.35  
 NET = 2.61 AC.

2  
 BAIRD BROTHERS COMPANY  
 TOTAL = 0.80 AC.  
 E.R.O. = 0.14  
 NET = 0.66 AC.

3  
 BESSIE DOWLER WAREHIME  
 TOTAL = 1.00 AC.  
 E.R.O. = 0.14  
 NET = 0.86 AC.

4  
 CHESAPEAKE # OHIO RAILROAD  
 CONT. 0.24 AC.

- P1 = 511 + 50.10
  - Δ = 6° 00' RT.
  - D = 3° 00'
  - T = 100.00'
  - L = 200.00'
  - R = 1909.86'
- P1 = 513 + 88.77
  - Δ = 11° 04' RT.
  - D = 4° 00'
  - T = 138.77'
  - L = 276.67'
  - R = 1432.40'
- P1 = 516 + 26.77
  - Δ = 6° 00' RT.
  - D = 3° 00'
  - T = 100.00'
  - L = 200.00'
  - R = 1909.86'

ATH-691-964  
 DATE: 11-23-62 DRAWN BY: ODS CHECKED BY: \_\_\_\_\_  
 REVISIONS:
